

W. EDWARD BALMER ELEMENTARY SCHOOL

21 CRESCENT STREET

NOTICE OF INTENT SUBMISSION

NORTHBRIDGE, MA

INDEX

| DRAWING NO. | DESCRIPTION |
|-------------|--|
| C0.00 | COVER SHEET (WITH NOTES, LEGEND, & ABBREVIATIONS) |
| C1.00 | WETLAND RESOURCES WORK PLAN |
| C2.00 | OVERALL SITE PREPARATION AND UTILITY DEMOLITION PLAN |
| C2.01 | SITE EROSION AND SEDIMENT CONTROL PLAN - SOUTH |
| C2.02 | SITE EROSION AND SEDIMENT CONTROL PLAN - NORTH |
| C2.03 | SITE EROSION AND SEDIMENT CONTROL PLAN - N. MAIN ST. |
| C2.04 | SITE UTILITY DEMOLITION PLAN - SOUTH |
| C2.05 | SITE UTILITY DEMOLITION PLAN - NORTH |
| C2.06 | SITE UTILITY DEMOLITION PLAN - N. MAIN ST. |
| C3.00 | OVERALL ROADWAY LAYOUT PLAN |
| C4.00 | BUILDING LOCATION PLAN |
| C4.01 | OVERALL SITE GRADING PLAN |
| C4.02 | SITE GRADING - SOUTH |
| C4.03 | SITE GRADING - NORTH |
| C5.00 | OVERALL SITE UTILITY PLAN |
| C5.01 | SITE UTILITY PLAN - SOUTH |
| C5.02 | SITE UTILITY PLAN - NORTH |
| C5.03 | SITE UTILITY PLAN - N. MAIN ST. |
| C5.04 | SITE DRAINAGE PLAN - SOUTH |
| C5.05 | SITE DRAINAGE PLAN - NORTH |
| C5.06 | 36" DRAIN PLAN AND PROFILE |
| C6.07 | RETAINING WALL SECTIONS |
| C7.0 | SITE PREPARATION DETAILS |
| C7.1 | SITE UTILITY DETAILS |
| C7.2 | SITE DRAINAGE DETAILS |
| C7.3 | SITE DRAINAGE DETAILS |
| DA-EX | EXISTING DRAINAGE AREA PLAN |
| DA-PR | PROPOSED DRAINAGE AREA PLAN |

DEMOLITION NOTES:

- SITE PREPARATION AND DEMOLITION SHALL INCLUDE THOSE AREAS WITHIN THE LIMIT OF WORK LINE AS SHOWN ON THE CONTRACT DOCUMENTS.
- ANY AREA OUTSIDE THE LIMIT OF WORK THAT IS DISTURBED SHALL BE RESTORED TO ITS ORIGINAL CONDITION AT NO ADDITIONAL COST TO THE OWNER.
- CONSULT ALL OF THE DRAWINGS AND SPECIFICATIONS FOR COORDINATION REQUIREMENTS BEFORE COMMENCING DEMOLITION.
- THE CONTRACTOR SHALL COORDINATE SITE DEMOLITION EFFORTS WITH ALL TRADES THAT MAY BE AFFECTED BY THE WORK.
- ALL ITEMS REQUIRING REMOVAL SHALL BE REMOVED TO FULL DEPTH TO INCLUDE BASE MATERIAL AND FOOTINGS OR FOUNDATIONS AS REQUIRED TO FACILITATE CONSTRUCTION, AND LEGALLY DISPOSED OF OFF-SITE BY CONTRACTOR.
- UTILITY PIPES DESIGNATED TO BE ABANDONED IN PLACE SHALL BE PLUGGED AT THEIR ENDS WITH WATER-TIGHT BRICK MASONRY OR CEMENT MORTAR WITH A MINIMUM THICKNESS OF 8 INCHES.
- UTILITY PIPES DESIGNATED TO BE REMOVED SHALL CONSIST OF THE COMPLETE REMOVAL AND DISPOSAL OF THE ENTIRE LENGTH OF PIPE AND BACKFILL AND 95% COMPACTION OF THE VOID WITH ORDINARY BORROW. WHEN THE VOID IS WITHIN THE FOOTPRINT OF THE NEW BUILDING, GRAVEL BORROW SHALL BE USED TO BACKFILL THE VOID.
- UTILITY STRUCTURES DESIGNATED TO BE ABANDONED IN PLACE SHALL HAVE THEIR CAST IRON CASTINGS REMOVED AND DISPOSED, INLET AND OUTLET PIPES PLUGGED, THE BOTTOM OF THE STRUCTURES SHALL BE BROKEN, THE VOID OF THE STRUCTURES SHALL BE BACKFILLED AND COMPACTED TO 95% WITH ORDINARY BORROW OR FLOWABLE FILL, AND THE TOP OF THE STRUCTURE SHALL BE REMOVED SO THAT IT IS AT LEAST 36 INCHES BELOW FINISH GRADE.
- UTILITY STRUCTURES DESIGNATED TO BE REMOVED SHALL CONSIST OF THE REMOVAL AND DISPOSAL OF CAST IRON CASTINGS, PLUGGING OF INLET AND OUTLET PIPES, REMOVAL OF THE STRUCTURE, AND BACKFILL AND 95% COMPACTION OF THE VOID WITH ORDINARY BORROW. WHEN THE VOID IS WITHIN THE FOOTPRINT OF THE NEW BUILDING, GRAVEL BORROW SHALL BE USED TO BACKFILL THE VOID.
- ALL DEBRIS GENERATED DURING SITE PREPARATION ACTIVITIES SHALL BE LEGALLY DISPOSED OF OFF SITE.
- AT ALL LOCATIONS WHERE EXISTING CURBING, CONCRETE PAVEMENT OR BITUMINOUS CONCRETE ROADWAY ABUTS NEW CONSTRUCTION, THE EDGE OF THE EXISTING CURB OR PAVEMENT SHALL BE SAW CUT TO A CLEAN, SMOOTH EDGE.
- EXTEND DESIGNATED LIMIT OF WORK AS NECESSARY TO ACCOMPLISH ROUGH GRADING, EROSION CONTROL, TREE PROTECTION, AND SITE WORK AS REQUIRED BY THESE DRAWINGS AND SPECIFICATIONS.
- THE CONTRACTOR SHALL REMOVE FROM THE SITE ALL RUBBISH AND DEBRIS FOUND THEREON. STORAGE OF SUCH MATERIALS ON THE PROJECT SITE WILL NOT BE PERMITTED. THE CONTRACTOR SHALL LEAVE THE SITE IN SAFE, CLEAN, AND LEVEL CONDITION UPON COMPLETION OF THE SITE DEMOLITION WORK.
- REMOVE AND STOCKPILE ALL EXISTING SITE LIGHTS, BENCHES, TRASH RECEPTACLES, TRAFFIC SIGNS, GRANITE CURB, AND OTHER SITE IMPROVEMENTS WITHIN LIMIT OF WORK LINE UNLESS OTHERWISE NOTED.
- ALL EXISTING TREES AND SHRUBS TO REMAIN SHALL BE PROTECTED AND MAINTAINED THROUGHOUT THE TIME OF CONSTRUCTION, AS SPECIFIED AND DIRECTED BY THE LANDSCAPE ARCHITECT.
- BEFORE ANY TREES OR SHRUBS ARE REMOVED, THE CONTRACTOR SHALL ARRANGE A CONFERENCE ON THE SITE WITH THE OWNER OR OWNER'S REPRESENTATIVE TO IDENTIFY TREES AND SHRUBS THAT ARE TO BE REMOVED, AS WELL AS THOSE WHICH ARE TO BE PROTECTED. DO NOT COMMENCE CLEARING OPERATIONS WITHOUT A CLEAR UNDERSTANDING OF EXISTING CONDITIONS TO BE PRESERVED.
- THE CONTRACTOR SHALL REMOVE FROM THE AREA OF CONSTRUCTION PAVEMENT, CONCRETE, CURBING, POLES AND FOUNDATIONS, ISLANDS, TREE BEAMS AND OTHER FEATURES WITHIN THE LIMITS OF CONSTRUCTION AS REQUIRED TO ACCOMMODATE NEW CONSTRUCTION WHETHER SPECIFIED ON THE DRAWINGS OR NOT.

EARTH MOVING AND GRADING NOTES:

- ALL TOPSOIL ENCOUNTERED WITHIN THE WORK AREA SHALL BE STRIPPED TO ITS FULL DEPTH AND STOCKPILED FOR REUSE. EXCESS TOPSOIL SHALL BE REMOVED FROM THE SITE UNLESS OTHERWISE DIRECTED BY THE OWNER. TOPSOIL PILES SHALL REMAIN SEGREGATED FROM EXCAVATED SUBSURFACE SOIL MATERIALS.
- GRADES WITHIN HANDICAP PARKING SPACES AND ACCESS AISLES SHALL NOT EXCEED 1.5% IN ANY DIRECTION.
- CROSS SLOPES OF ALL PEDESTRIAN WALKS SHALL NOT EXCEED 1.5%.
- RUNNING SLOPE OF ALL PEDESTRIAN WALKS SHALL NOT EXCEED 4.5%, UNLESS OTHERWISE NOTED.
- THE CONTRACTOR SHALL EXERCISE CAUTION IN ALL EXCAVATION ACTIVITY DUE TO POSSIBLE EXISTENCE OF UNRECORDED UTILITY LINES.
- ALL PAVED AREAS MUST PITCH TO DRAIN AT A MINIMUM OF 1% UNLESS OTHERWISE NOTED.
- PROVIDE POSITIVE DRAINAGE AWAY FROM FACE OF BUILDINGS AT ALL LOCATIONS.
- PITCH EVENLY BETWEEN CONTOUR LINES AND BETWEEN SPOT GRADES. SPOT GRADE ELEVATIONS TAKE PRECEDENCE OVER CONTOUR LINES.
- ALL PROPOSED TOP OF CURB ELEVATIONS ARE SIX INCHES (6") ABOVE BOTTOM OF CURB ELEVATIONS UNLESS OTHERWISE NOTED. ALL PROPOSED TOP OF CAPE COD BERM ELEVATIONS ARE FOUR INCHES (4") ABOVE BOTTOM OF CURB ELEVATION UNLESS OTHERWISE NOTED.
- THE CONTRACTOR SHALL BLEND NEW GRADING SMOOTHLY INTO EXISTING GRADING AT LIMITS OF GRADING.
- WHERE NEW PAVING MEETS EXISTING PAVING, MEET LINE AND GRADE OF EXISTING PAVING WITH SMOOTH TRANSITION BETWEEN EXISTING AND NEW SURFACES.
- THE CONTRACTOR SHALL VERIFY EXISTING GRADES IN THE FIELD AND REPORT ANY DISCREPANCIES IMMEDIATELY TO THE ARCHITECT OR OWNER'S REPRESENTATIVE PRIOR TO STARTING WORK.
- PITCH TOPS OF ALL WALLS AT ONE-EIGHTH INCH (1/8") PER FOOT FROM BACK OF WALL TO FACE OF WALL.
- SURPLUS MATERIALS SHALL BE REMOVED FROM THE SITE UNLESS DIRECTED BY THE OWNER OR OWNER'S REPRESENTATIVE. REFER TO EARTHWORK SPECIFICATIONS.
- ANY AREAS OUTSIDE OF THE LIMIT OF WORK THAT ARE DISTURBED SHALL BE RESTORED BY THE CONTRACTOR TO THE PRE-CONSTRUCTION CONDITION/GRADE AT NO COST TO THE OWNER.
- EXCAVATION REQUIRED WITHIN PROXIMITY OF EXISTING UTILITY LINES SHALL BE DONE BY HAND. CONTRACTOR SHALL REPAIR ANY DAMAGE TO EXISTING UTILITY LINES OR STRUCTURES INCURRED DURING CONSTRUCTION OPERATIONS AT NO ADDITIONAL COST TO COMMONWEALTH/OWNER.

GENERAL NOTES:

- TOPOGRAPHIC DATA, PROPERTY LINE INFORMATION, AND EXISTING SITE FEATURES WERE OBTAINED FROM A PLAN ENTITLED "COMPILED EXISTING CONDITIONS", PREPARED BY NITSOH ENGINEERING, DATED SEPTEMBER 29, 2017.
- FLOODPLAIN INFORMATION WAS OBTAINED FROM THE FLOOD INSURANCE RATE MAP (FIRM) NO.25027C1006E DATED 7/11/2011. THE SITE IS IN ZONE X AREA OF MINIMAL FLOOD RISK.
- THE CONTRACTOR SHALL COMPLY WITH MASSACHUSETTS GENERAL LAWS CHAPTER 82, SECTION 40, AS AMENDED, WHICH STATES THAT NO ONE MAY EXCAVATE IN THE COMMONWEALTH OF MASSACHUSETTS EXCEPT IN AN EMERGENCY WITHOUT 72 HOURS NOTICE, EXCLUSIVE OF SATURDAYS, SUNDAYS, AND LEGAL HOLIDAYS, TO NATURAL GAS PIPELINE COMPANIES, AND MUNICIPAL UTILITY DEPARTMENTS THAT SUPPLY GAS, ELECTRICITY, TELEPHONE, OR CABLE TELEVISION SERVICE IN OR TO THE CITY OR TOWN WHERE THE EXCAVATION IS TO BE MADE. THE CONTRACTOR SHALL CALL "DIG SAFE" AT 1-888-DIG-SAFE.
- THE CONTRACTOR SHALL COMPLY WITH MASSACHUSETTS GENERAL LAWS CHAPTER 82A, ALSO REFERRED TO AS JACKIE'S LAW, AS DETAILED IN SECTION 520 CMR 14.00 OF THE CODE OF MASSACHUSETTS REGULATIONS.
- THE CONTRACTOR SHALL COMPLY WITH ALL APPLICABLE FEDERAL, STATE, AND LOCAL LAWS, RULES, REGULATIONS AND SAFETY CODES IN THE CONSTRUCTION OF ALL IMPROVEMENTS.
- THE LOCATIONS AND ELEVATIONS OF ALL EXISTING UTILITIES ARE APPROXIMATE AND AND ALL UTILITIES MAY NOT BE SHOWN. PRESENCE AND LOCATIONS OF ALL UTILITIES WITHIN THE LIMIT OF WORK MUST BE DETERMINED BY THE CONTRACTOR PRIOR TO COMMENCEMENT OF CONSTRUCTION ACTIVITY. THE CONTRACTOR SHALL BE RESPONSIBLE FOR IDENTIFYING AND CONTACTING THE CONTROLLING AUTHORITIES AND/OR UTILITY COMPANIES RELATIVE TO THE LOCATIONS AND ELEVATIONS OF THEIR LINES. THE CONTRACTOR SHALL KEEP A RECORD OF ANY DISCREPANCIES OR CHANGES IN THE LOCATIONS OF ANY UTILITIES SHOWN OR ENCOUNTERED DURING CONSTRUCTION. ANY DISCREPANCIES SHALL BE REPORTED TO THE OWNER AND NITSOH ENGINEERING. ANY DAMAGE RESULTING FROM THE FAILURE OF THE CONTRACTOR TO MAKE THESE DETERMINATIONS AND CONTACTS SHALL BE BORNE BY THE CONTRACTOR.
- THE CONTRACTOR SHALL, THROUGHOUT CONSTRUCTION, TAKE ADEQUATE PRECAUTIONS TO PROTECT ALL WALKS, GRADING, SIDEWALKS AND SITE DETAILS OUTSIDE OF THE LIMIT OF WORK AS DEFINED ON THE DRAWINGS AND SHALL REPAIR AND REPLACE OR REPAIR AND MAKE GOOD AS DIRECTED BY THE ENGINEER OR OWNER'S DESIGNATED REPRESENTATIVE ANY SUCH OR OTHER DAMAGE SO CAUSED.
- THE CONTRACTOR SHALL BE SOLELY RESPONSIBLE FOR JOB SITE SAFETY AND ALL CONSTRUCTION MEANS AND METHODS.
- PRIOR TO BEGINNING CONSTRUCTION, THE CONTRACTOR SHALL BECOME FAMILIAR WITH THE SITE AND CONSTRUCTION DOCUMENTS TO DEVELOP A THOROUGH UNDERSTANDING OF THE PROJECT, INCLUDING ANY SPECIAL CONDITIONS AND CONSTRAINTS.
- IT IS THE CONTRACTOR'S RESPONSIBILITY TO BECOME FAMILIAR WITH THE PROJECT SITE AND TO VERIFY ALL CONDITIONS IN THE FIELD AND REPORT DISCREPANCIES BETWEEN PLANS AND ACTUAL CONDITIONS TO THE OWNER OR OWNER'S REPRESENTATION IMMEDIATELY.
- THE CONTRACTOR SHALL CONDUCT ALL NECESSARY CONSTRUCTION NOTIFICATIONS AND APPLY FOR AND OBTAIN ALL NECESSARY CONSTRUCTION PERMITS.
- THE CONTRACTOR IS SOLELY RESPONSIBLE FOR THE ESTABLISHMENT AND USE OF ALL VERTICAL AND HORIZONTAL CONSTRUCTION CONTROLS.
- ELEVATIONS REFER TO NAVD83 GEOID 12A VERTICAL BASED ON GPS RTK OBSERVATIONS.
- THE CONTRACTOR SHALL COMPLY WITH THE ORDER OF CONDITIONS DATED XXXX XX, XXXX XX, ISSUED BY THE XXXX CONSERVATION COMMISSION (DEP XXXX-XXXX).
- FOR SOIL INFORMATION REFER TO GEOTECHNICAL REPORT.

EROSION AND SEDIMENT CONTROL NOTES:

- ALL EROSION AND SEDIMENT CONTROL MEASURES SHALL BE CONSTRUCTED AND MAINTAINED IN ACCORDANCE WITH THE LATEST EDITION OF THE "MASSACHUSETTS EROSION AND SEDIMENT CONTROL GUIDELINES FOR URBAN AND SUBURBAN AREAS" PREPARED BY DEPARTMENT OF ENVIRONMENTAL PROTECTION, BUREAU OF RESOURCE PROTECTION, AND THE CURRENT NPDES GENERAL PERMIT FOR STORMWATER DISCHARGES FROM CONSTRUCTION ACTIVITIES.
- MEANS OF EROSION AND SEDIMENT PROTECTION AS NOTED ON THE DRAWINGS INDICATE MINIMUM RECOMMENDED PROVISIONS. THE CONTRACTOR IS RESPONSIBLE FOR FINAL SELECTION AND PLACEMENT OF EROSION AND SEDIMENTATION CONTROLS BASED ON ACTUAL SITE CONDITIONS AND CONSTRUCTION CONDITIONS. ADDITIONAL MEANS OF PROTECTION SHALL BE PROVIDED BY THE CONTRACTOR AS REQUIRED FOR CONTINUED OR UNFORESEEN EROSION PROBLEMS, OR AS DIRECTED BY CONTROLLING MUNICIPAL AUTHORITIES, AT NO ADDITIONAL EXPENSE TO THE OWNER.
- AN EROSION CONTROL BARRIER SHALL BE INSTALLED ALONG THE EDGE OF PROPOSED DEVELOPMENT AS INDICATED IN THE PLAN PRIOR TO COMMENCEMENT OF DEMOLITION OR CONSTRUCTION OPERATIONS.
- SEDIMENT CONTROL MEASURES SHALL BE ADJUSTED TO MEET FIELD CONDITIONS AT THE TIME OF AND DURING ALL PHASES OF CONSTRUCTION AND BE CONSTRUCTED PRIOR TO AND IMMEDIATELY AFTER ANY GRADING OR DISTURBANCE OF EXISTING SURFACE MATERIAL ON THE SITE.
- AFTER ANY SIGNIFICANT RAINFALL (GREATER THAN 0.25 INCH OF RAINFALL WITHIN 24 HOURS), SEDIMENT CONTROL STRUCTURES SHALL BE INSPECTED FOR INTEGRITY. ANY DAMAGE SHALL BE CORRECTED IMMEDIATELY.
- PERIODIC INSPECTION AND MAINTENANCE OF ALL SEDIMENT CONTROL STRUCTURES SHALL BE PROVIDED TO ENSURE THAT THE INTENDED PURPOSE IS ACCOMPLISHED. THE CONTRACTOR SHALL BE RESPONSIBLE FOR ALL SEDIMENT LEAVING THE LIMIT OF WORK. SEDIMENT CONTROL MEASURES SHALL BE IN WORKING CONDITION AT THE END OF EACH WORKING DAY.
- THE CONTRACTOR SHALL BE RESPONSIBLE FOR PREVENTING SEDIMENT FROM ENTERING ANY STORM DRAINAGE SYSTEM AND FROM BEING CONVEYED TO ANY WETLAND RESOURCE AREA, PUBLIC WAYS, ADJUTING PROPERTY, OR OUTSIDE OF THE PROJECT LIMITS.
- THE CONTRACTOR SHALL PROTECT ALL DRAINAGE SWALES AND GROUND SURFACES WITHIN THE LIMIT OF WORK SHALL FROM EROSION CONDITIONS. STRAW BALE, CRUSHED STONE OR EQUIVALENT CHECK DAMS ARE TO BE PROVIDED AT A MAXIMUM OF TWO HUNDRED (200) FOOT SPACING, OR LESS AS SITE-SPECIFIC CONDITIONS WARRANT, WITHIN ALL DRAINAGE SWALES AND DITCHES AND AT UPSTREAM SIDES OF ALL DRAINAGE INLETS.
- ALL STOCK PILES SHALL BE PROTECTED AND LOCATED A MINIMUM OF 100' FROM EXISTING WETLAND RESOURCE AREAS & WITHIN THE LIMIT OF WORK.
- ANY SEDIMENT TRACKED ONTO PAVED AREAS SHALL BE SWEEPED AT THE END OF EACH WORKING DAY.
- ALL SEDIMENT RETAINED BY EROSION AND SEDIMENT CONTROL MEASURES SHALL BE LEGALLY DISPOSED OF OFF SITE.
- TEMPORARY DIVERSION DITCHES DIVERSION DITCHES, PERMANENT DITCHES, CHANNELS, EMBANKMENTS, AND ANY DENuded SURFACE THAT WILL BE EXPOSED FOR A PERIOD OF 14 CALENDAR DAYS OR MORE SHALL BE CONSIDERED CRITICAL VEGETATION AREAS. THESE AREAS SHALL BE STABILIZED/PROTECTED WITH APPROPRIATE EROSION CONTROL MATING OR OTHER EROSION CONTROL METHODS.
- DUST SHALL BE CONTROLLED BY WATERING OR OTHER APPROVED METHODS AS DIRECTED BY THE PERMITTING AUTHORITY OR OWNER.
- THE CONTRACTOR SHALL USE TEMPORARY SEEDING, MULCHING OR OTHER APPROVED STABILIZATION MEASURES TO PROTECT EXPOSED AREAS DURING PROLONGED CONSTRUCTION OR OTHER LAND DISTURBANCE. STOCKPILES THAT WILL BE EXPOSED FOR LONGER THAN 14 DAYS SHALL BE STABILIZED.
- THE CONTRACTOR IS RESPONSIBLE FOR REMOVAL OF ALL EROSION AND SEDIMENT CONTROLS AT THE COMPLETION OF SITE CONSTRUCTION, BUT ONLY WHEN DIRECTED BY THE CITY/TOWN OF XXXX CONSERVATION AGENCY. STABILIZE OR SEED BARE AREAS LEFT AFTER EROSION CONTROL REMOVAL.

UTILITY NOTES:

- ALL UTILITY CONNECTIONS ARE SUBJECT TO THE APPROVAL OF, AND GRANTING OF PERMITS BY, THE LOCAL MUNICIPALITY IT SHALL BE THE SOLE RESPONSIBILITY OF THE CONTRACTOR TO OBTAIN ALL PERMITS AND APPROVALS RELATED TO UTILITY WORK PRIOR TO COMMENCEMENT OF CONSTRUCTION.
- THE CONTRACTOR SHALL BE SOLELY RESPONSIBLE FOR OBTAINING ALL PERMISSIONS FOR, AND FOR CONDUCTING ALL PREPARATIONS RELATED TO, WORK AFFECTING ANY UTILITIES WITHIN THE JURISDICTION OF ANY NON-MUNICIPAL UTILITY COMPANY, INCLUDING BUT NOT LIMITED TO ELECTRIC, TELEPHONE, AND/OR GAS. THE CONTRACTOR SHALL NOTIFY ALL APPROPRIATE AGENCIES, DEPARTMENTS, AND UTILITY COMPANIES, IN WRITING, AT LEAST 7 DAYS (OR PER UTILITY COMPANY REQUIREMENT) AND NOT MORE THAN 30 DAYS PRIOR TO ANY CONSTRUCTION.
- THE CONTRACTOR SHALL MAINTAIN UTILITIES SERVICING BUILDINGS AND FACILITIES WITHIN OR OUTSIDE THE PROJECT LIMIT UNLESS THE INTERRUPTION OF SERVICE IS COORDINATED WITH THE OWNER.
- ALL WATER, SEWER, AND DRAIN WORK SHALL BE PERFORMED ACCORDING TO THE REQUIREMENTS AND STANDARD SPECIFICATIONS OF THE LOCAL MUNICIPALITY.
- GAS, TELECOMMUNICATIONS AND ELECTRIC SERVICES ARE TO BE DESIGNED BY EACH UTILITY COMPANY IN COORDINATION WITH THE MECHANICAL, ELECTRIC, AND PLUMBING CONSULTANTS.
- THE CONTRACTOR SHALL COORDINATE CONSTRUCTION ACTIVITIES OF NEW UTILITIES WITH GAS, TELECOMMUNICATION AND ELECTRICAL SERVICES.
- INSTALL WATER LINES WITH A MINIMUM OF FIVE FEET OF COVER AND A MAXIMUM OF SEVEN FEET COVER FROM THE FINAL DESIGN GRADES.
- MAINTAIN 10 FEET HORIZONTAL SEPARATION AND 18 INCHES VERTICAL SEPARATION (WATER OVER SEWER) BETWEEN SEWER AND WATER LINES. WHEREVER THERE IS LESS THAN 10 FEET OF HORIZONTAL SEPARATION AND 18 INCHES OF VERTICAL SEPARATION BETWEEN A PROPOSED OR EXISTING SEWER LINE TO REMAIN AND A PROPOSED OR EXISTING WATER LINE TO REMAIN BOTH WATER MAIN AND SEWER MAIN SHALL BE CONSTRUCTED OF MECHANICAL JOINT CEMENT LINED DUCTILE IRON PIPE FOR A DISTANCE OF 10-FEET ON EITHER SIDE OF THE CROSSING. ONE (1) FULL LENGTH OF WATER PIPE SHALL BE CENTERED OVER THE SEWER AT THE CROSSING.
- THE CONTRACTOR SHALL MAINTAIN ALL EXISTING UTILITIES EXCEPT THOSE NOTED TO BE ABANDONED AND/OR REMOVED & DISPOSED.
- THE GENERAL CONTRACTOR IS RESPONSIBLE FOR TRENCHING, BACKFILLING, AND SURFACE RESTORATION FOR GAS UTILITY SYSTEMS.
- ALL ON SITE UTILITIES SHALL BE INSTALLED UNDERGROUND UNLESS OTHERWISE NOTED.
- ALL EXISTING AND PROPOSED MANHOLE FRAMES, COVERS, VALVES, CLEANOUTS, ETC. SHALL BE RAISED TO FINISHED GRADE PRIOR TO FINAL PAVING CONSTRUCTION.
- ALL GRATES IN WALKWAYS SHALL BE ADA COMPLIANT.

PROPOSED LEGEND

| | |
|-----|---|
| --- | LIMIT OF WORK |
| --- | EXISTING UTILITY TO BE ABANDONED, REMOVED AND DISPOSED IF IN CONFLICT WITH NEW SITE IMPROVEMENTS, OR AS INDICATED ON DRAWINGS |
| --- | EROSION CONTROL BARRIER |
| --- | CONSTRUCTION FENCE |
| W | DOMESTIC WATER PIPE |
| FP | FIRE PROTECTION PIPE |
| S | SANITARY SEWER PIPE |
| D | STORM DRAIN PIPE |
| G | GAS PIPE |
| E | ELECTRIC DUCTBANK |
| T/C | TELECOM DUCTBANK |
| --- | INLET PROTECTION |
| --- | ELEVATION CONTOURS |
| --- | MATCH LINE |
| --- | CENTURLINE |
| CO | CLEANOUT |
| AD | AREA DRAIN |
| AB | ACCESS BASIN |
| DMH | DRAIN MANHOLE |
| WQS | WATER QUALITY STRUCTURE |
| CB | CATCH BASIN |
| DCB | DOUBLE CATCH BASIN |
| WMI | WATER QUALITY INLET |
| SGH | SEWER MANHOLE |
| TMH | TELECOM MANHOLE |
| EMH | ELECTRIC MANHOLE |
| WV | WATER VALVE |
| HYD | FIRE HYDRANT |

ABBREVIATIONS

| | |
|------|--------------------------------|
| AB | ACCESS BASIN |
| AD | AREA DRAIN |
| BC | BOTTOM OF CURB ELEVATION |
| CB | CATCH BASIN |
| CCB | CAPE COD BERM |
| CI | CAST IRON |
| CL | CENTER LINE |
| CO | CLEANOUT |
| COP | CENTER OF PIPE |
| CPP | CORRUGATED POLYETHYLENE PIPE |
| DCB | DOUBLE CATCH BASIN |
| DI | DUCTILE IRON PIPE CEMENT LINED |
| DMH | DRAIN MANHOLE |
| EHH | ELECTRIC HANDHOLE |
| EJ | EXPANSION JOINT |
| EMH | ELECTRIC MANHOLE |
| FD | FOUNDATION DRAIN |
| FFE | FINISHED FLOOR ELEVATION |
| HP | HIGH POINT |
| HYD | FIRE HYDRANT |
| INV | INVERT ELEVATION |
| LF | LINEAR FEET |
| LOW | LIMIT OF WORK |
| LP | LOW POINT |
| LW | LOW WASTE |
| M&P | MAINTAIN AND PROTECT |
| NIC | NOT IN CONTRACT |
| OC | ON CENTER |
| OCS | OUTLET CONTROL STRUCTURE |
| PD | PERIMETER DRAIN |
| PERF | PERFORATED |
| PVC | POLYVINYL CHLORIDE PIPE |
| R&D | REMOVE AND DISPOSE |
| R&S | REMOVE AND STOCKPILE |
| RD | ROAD DRAIN |
| RM | RM ELEVATION |
| SAH | SEWER MANHOLE |
| SS | SEWER SERVICE |
| TC | TOP OF CURB ELEVATION |
| THH | TELECOM HANDHOLE |
| TMH | TELECOM MANHOLE |
| TOP | TOP OF PIPE |
| TOO | TOP OF DUCT BANK |
| TYP | TYPICAL |
| UD | UNDERDRAIN |
| USD | UNDERSLAB DRAIN |
| VGC | VERTICAL GRANITE CURB |
| WQI | WATER QUALITY INLET |
| WQS | WATER QUALITY STRUCTURE |
| WV | WATER VALVE |

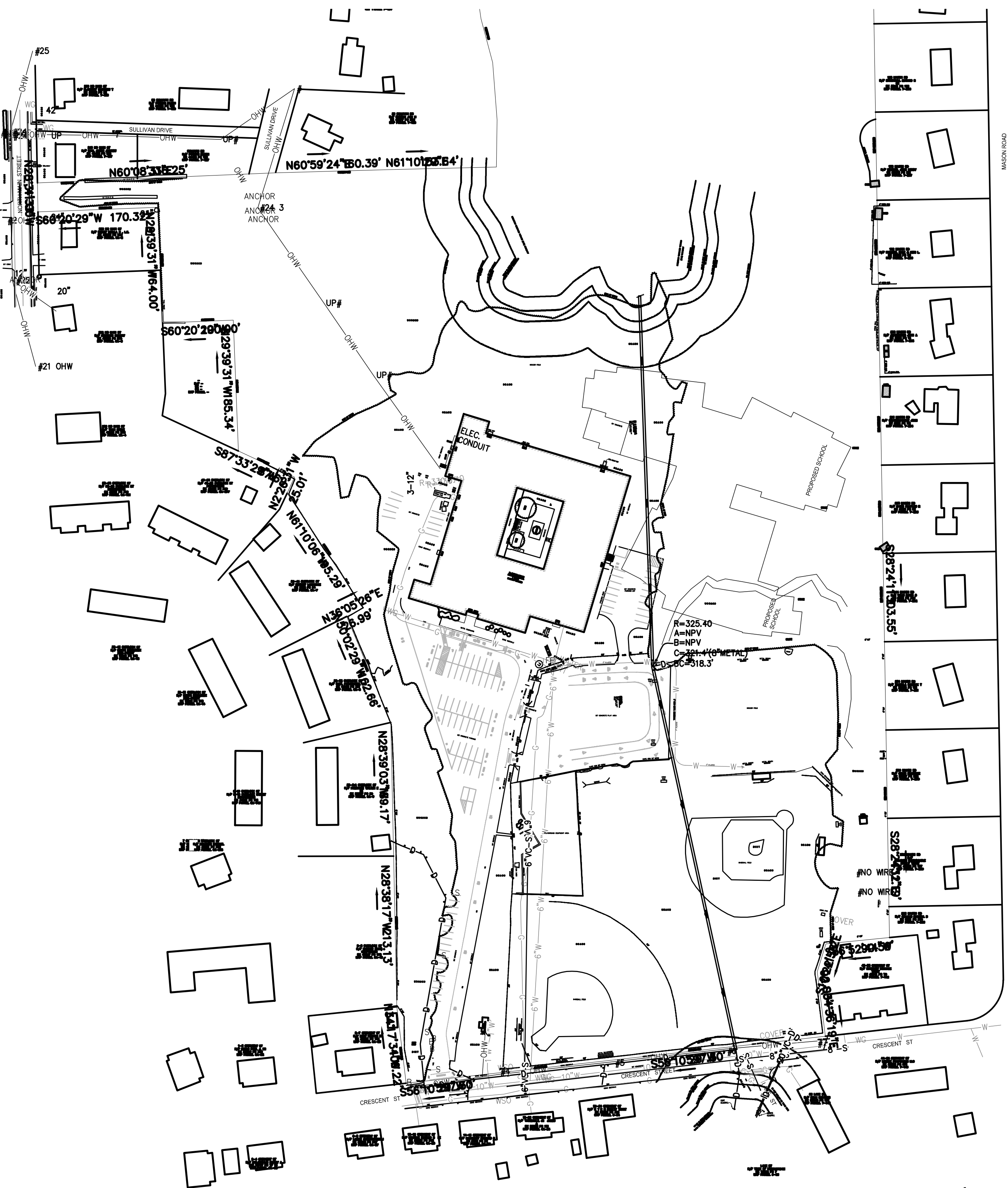

W. EDWARD BALMER ELEMENTARY SCHOOL
21 CRESCENT STREET
WHITINSVILLE, MA 01588



Copyright © 2019 by Nitsch Engineering Inc. All rights reserved. No part of this publication may be reproduced, stored in a retrieval system, or transmitted, in any form or by any means, electronic, mechanical, photocopying, recording, or by any information storage and retrieval system, without permission in writing from Nitsch Engineering Inc.

Planning Board Submission

REVISION: Date: 04/09/2019 4:45:00PM

DATE: 04/09/2019 SCALE: N/A

SHEET TITLE: CIVIL NOTES, LEGEND, & ABBREVIATIONS

SHEET #:

C0.00

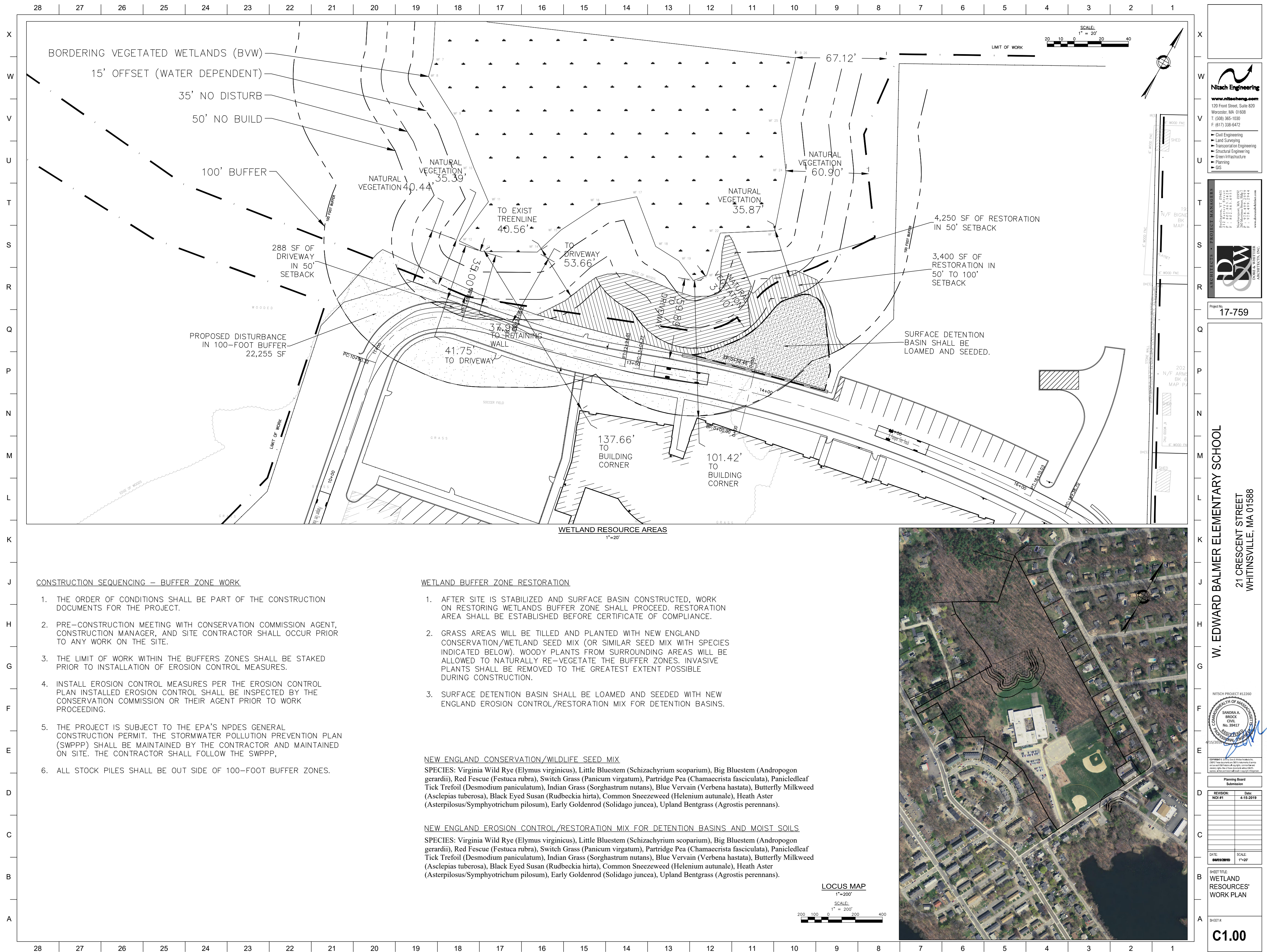

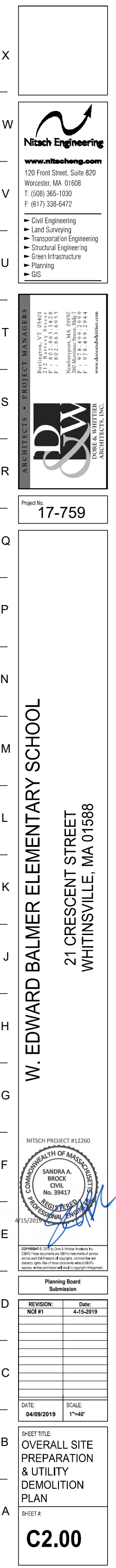



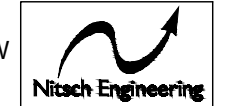

www.nitscheng.com
120 Front Street, Suite 820
Worcester, MA 01608
T: (508) 365-1030
F: (617) 338-6472

- Civil Engineering
- Land Surveying
- Transportation Engineering
- Structural Engineering
- Green Infrastructure
- Planning
- GIS



Project No.
17-759

W. EDWARD BALMER ELEMENTARY SCHOOL
21 CRESCENT STREET
WHITINSVILLE, MA 01588



COPYRIGHT © 2018 by Dow & Kinser Architects, Inc. (DKA) These documents are DKA's instruments of service and as such DKA retains all copyrights, common law and statutory rights. Use of these documents without DKA's express written permission will result in copyright infringement.

[illegible]

| | |
|------------|--------|
| DATE: | SCALE: |
| 04/09/2019 | 1"=20' |

| |
|--|
| SHEET TITLE: SITE SEDIMENTATION & EROSION CONTROL PLAN NORTH |
|--|

SHEET #:

C2.02

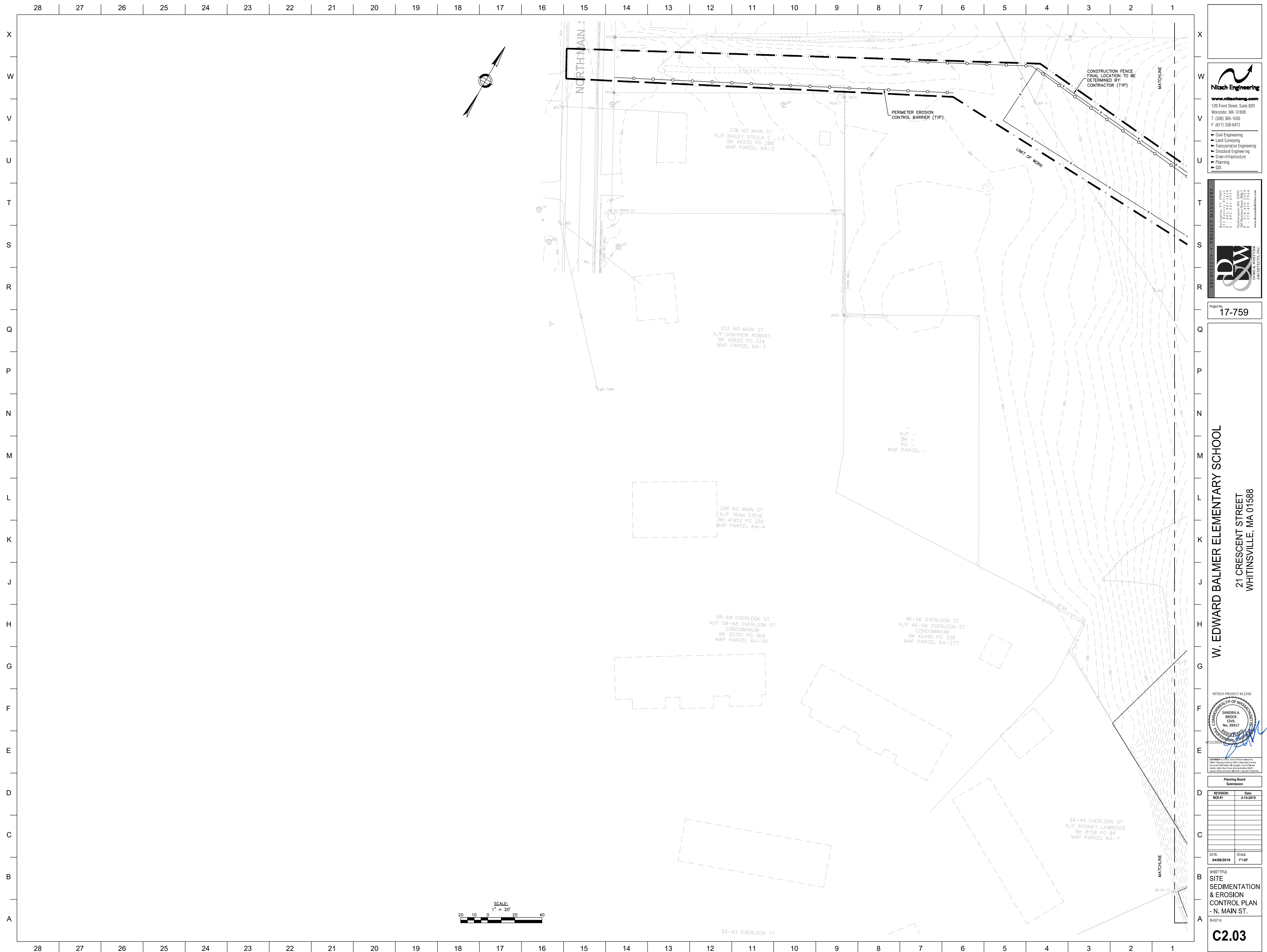



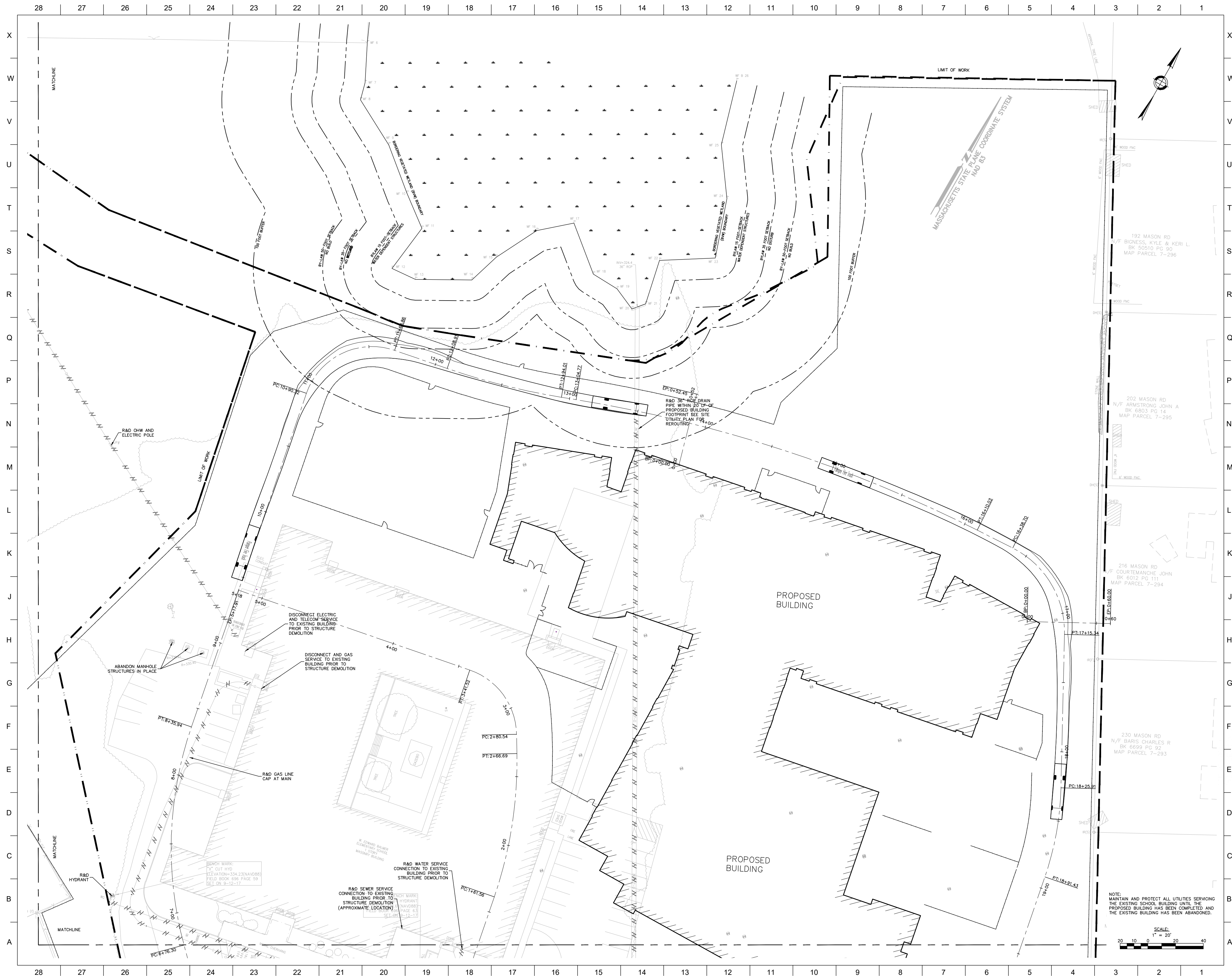

www.nltacheng.com
120 Front Street, Suite 820
Worcester, MA 01608
T: (508) 365-1030
F: (617) 338-6472

- Civil Engineering
- Land Surveying
- Transportation Engineering
- Structural Engineering
- Green Infrastructure
- Planning
- GIS



Project No. 17-759

W. EDWARD BALMER ELEMENTARY SCHOOL

21 CRESCENT STREET
WHITINSVILLE, MA 01588

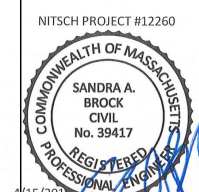

COPYRIGHT © 2012 by Dore & Charles Architects, Inc.
(DCA) These documents are DCA's instruments of service
and as such DCA retains all copyrights, commonlaw and
statutory rights. Use of these documents without DCA's
express, written permission will result in copyright infringement.

Planning Board
 Submission

| | |
|-----------|--|
| REVISION: | |
|-----------|--|

| | |
|-------|----|
| NOTES | 4- |
| | |
| | |

| | |
|--|--|
| | |
| | |

| | |
|--|--|
| | |
| | |
| | |

| | |
|--|--|
| | |
| | |

| | |
|-------|--------|
| DATE: | SCALE: |
|-------|--------|

| | |
|------------|------|
| 04/09/2019 | 1°=2 |
|------------|------|

SHEET TITLE:
SITE UTILITY

DEMOLITION

PLAN - NOR

100

SHEET #:

C2 05

02:00





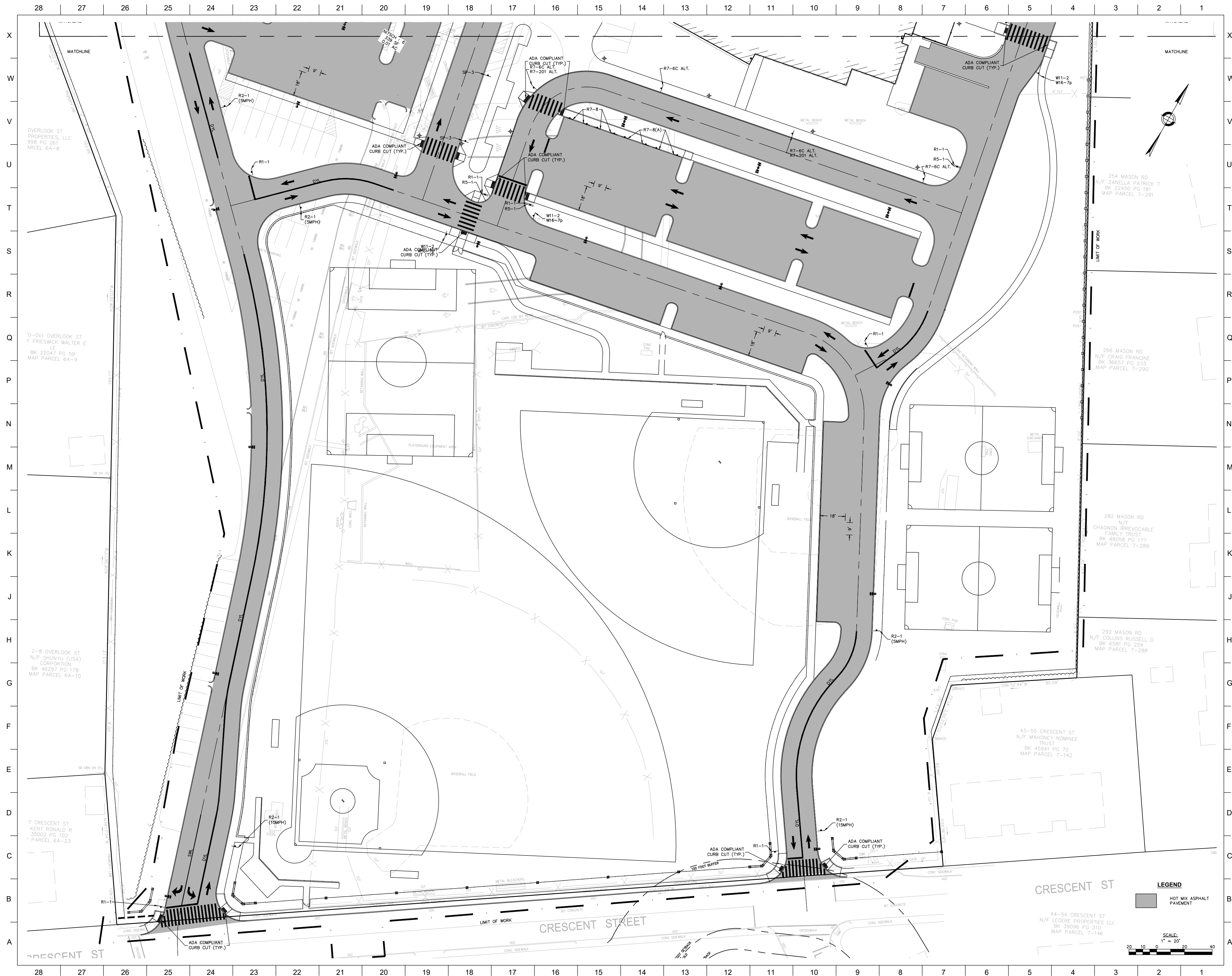

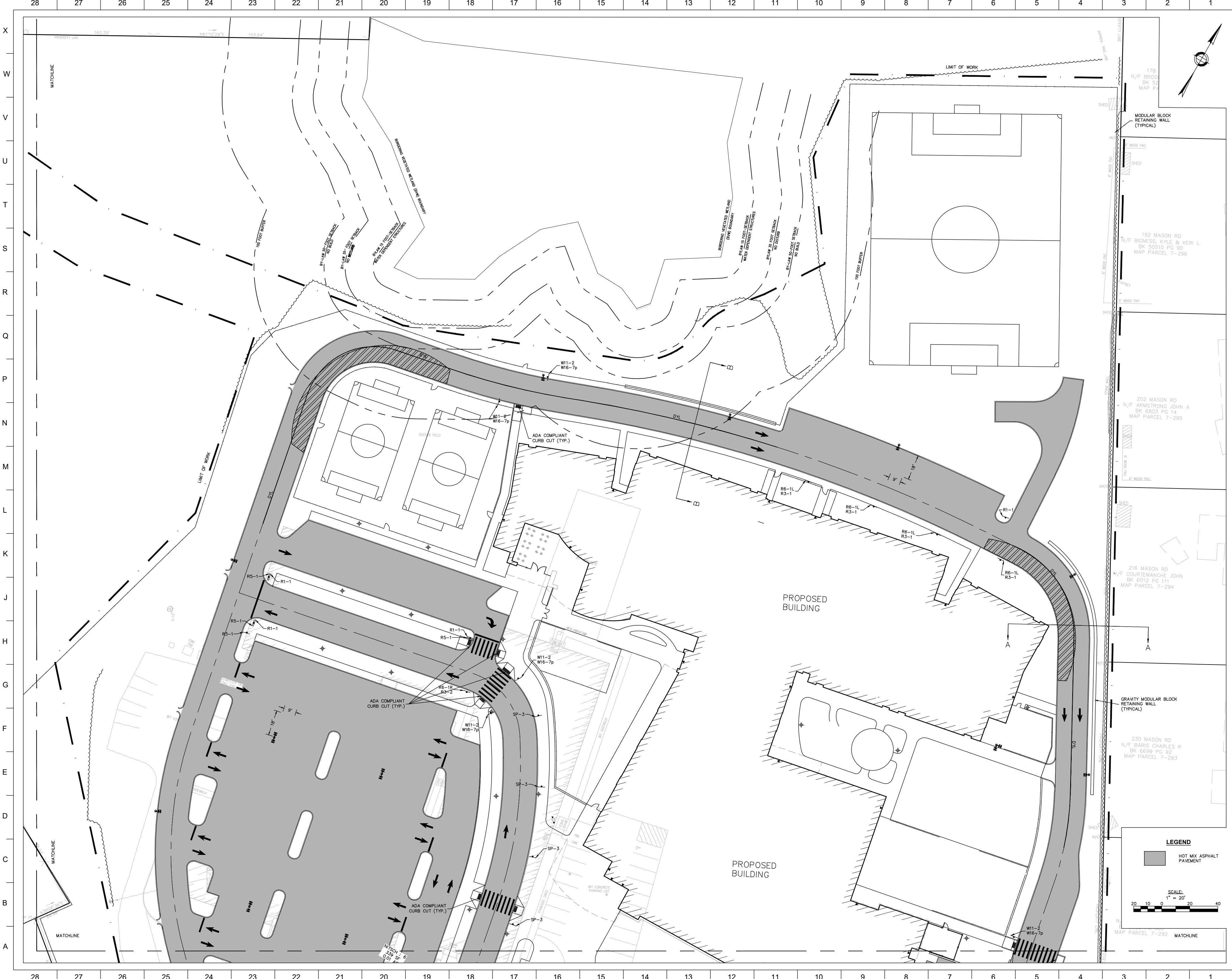

Nitsch Engineering
www.nitsch-engineering.com
120 Front Street, Suite 820
Worcester, MA 01608
T: (508) 365-1030
F: (617) 338-6472

- Civil Engineering
- Land Surveying
- Transportation Engineering
- Structural Engineering
- Open Infrastructure
- Planning
- GIS

JAMES & WHITE ARCHITECTS, INC.
1100 UNIVERSITY AVENUE
SUITE 200
NORFOLK, MA 01901
P: 781.427.2444
F: 781.427.2444
www.jamesandwhite.com

Project No. **17-759**

W. EDWARD BALMER ELEMENTARY SCHOOL
21 CRESCENT STREET
WHITINSVILLE, MA 01588

NITSCH PROJECT #12260

Planned Board Submission

| | |
|-----------|-----------|
| REVISION: | Date: |
| NOI #1 | 4-15-2019 |

| | |
|------------|--------|
| DATE: | SCALE: |
| 04/09/2019 | 1"=20' |

SHEET TITLE
ROADWAY LAYOUT PLAN NORTH

SHEET #
C3.02

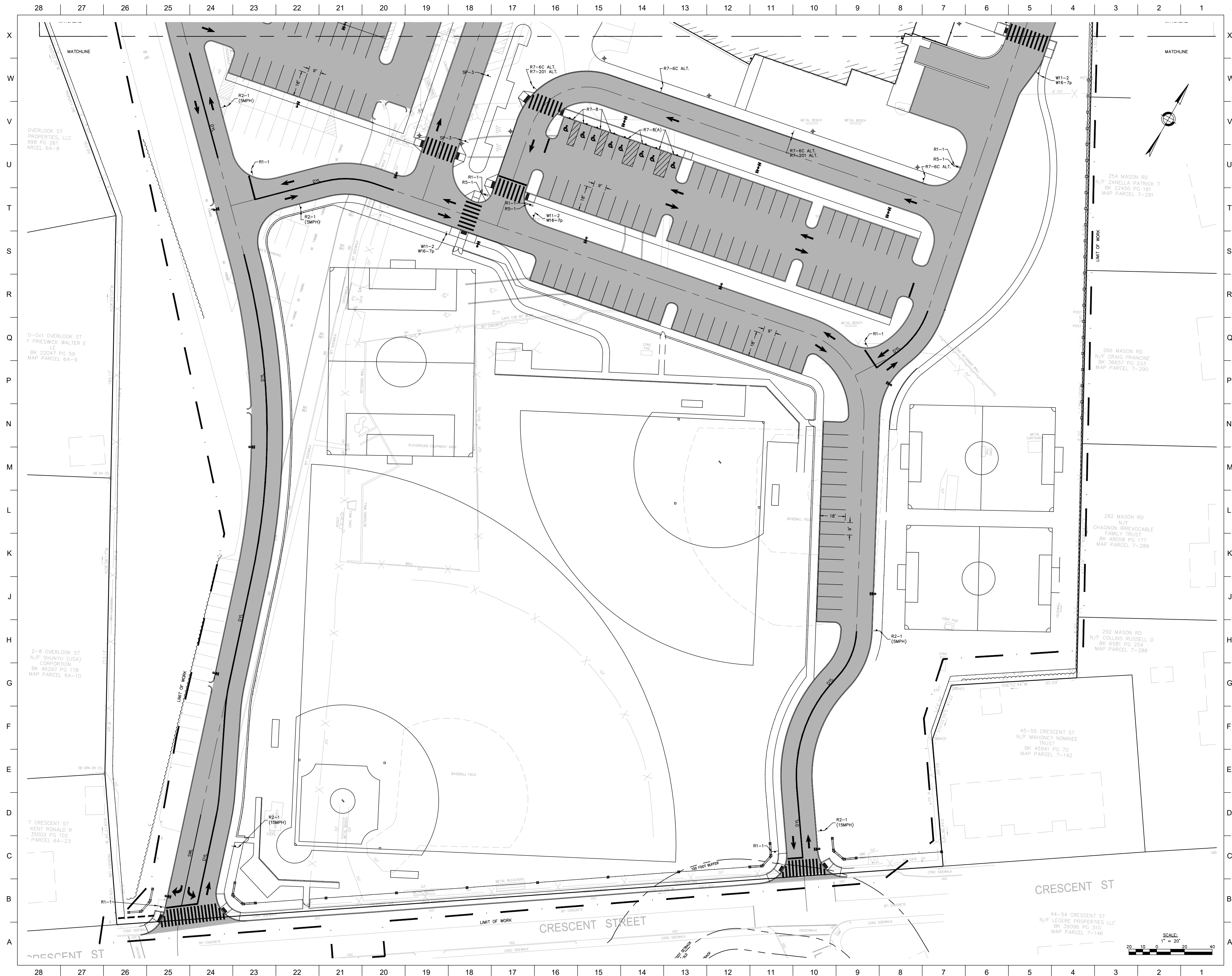

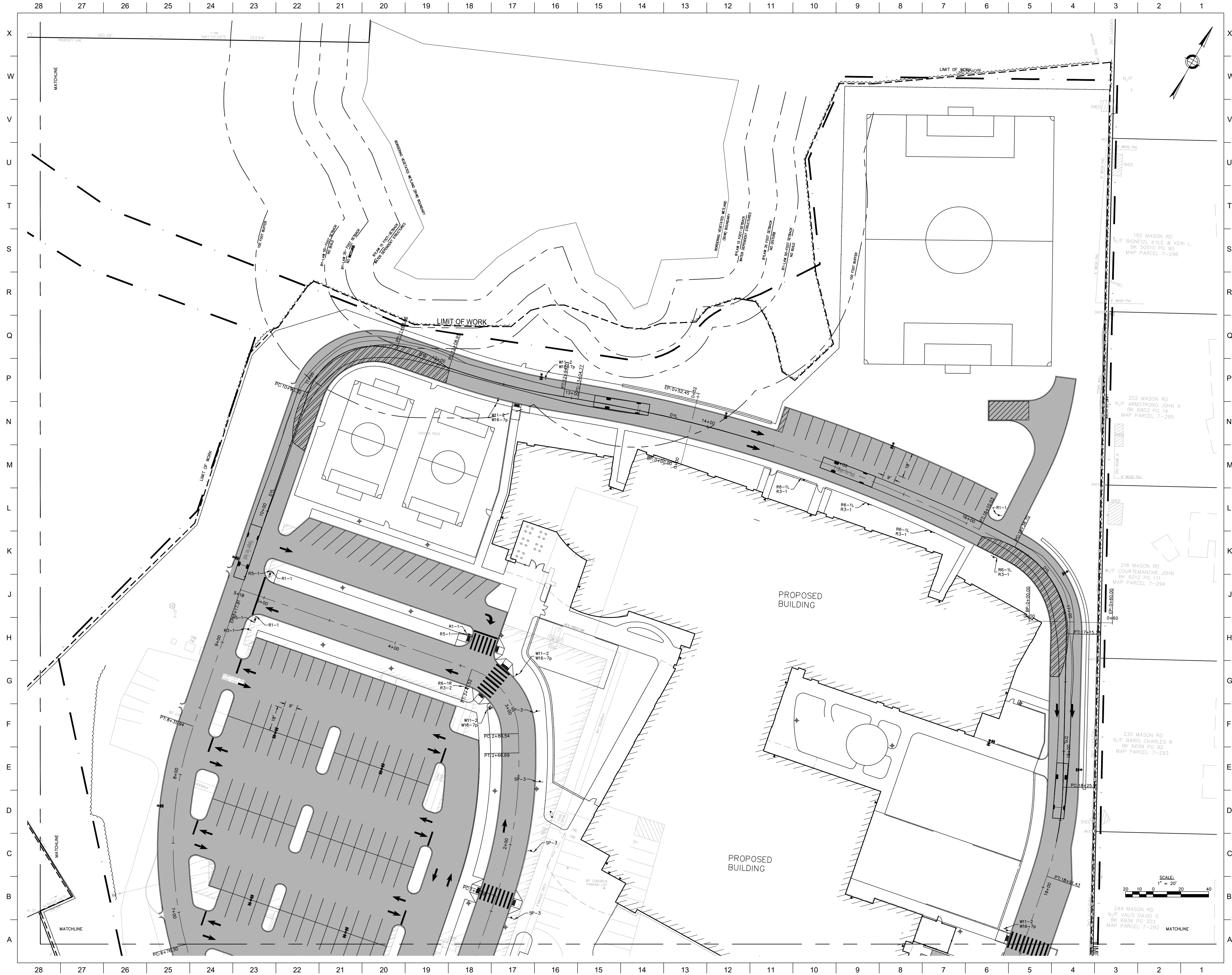

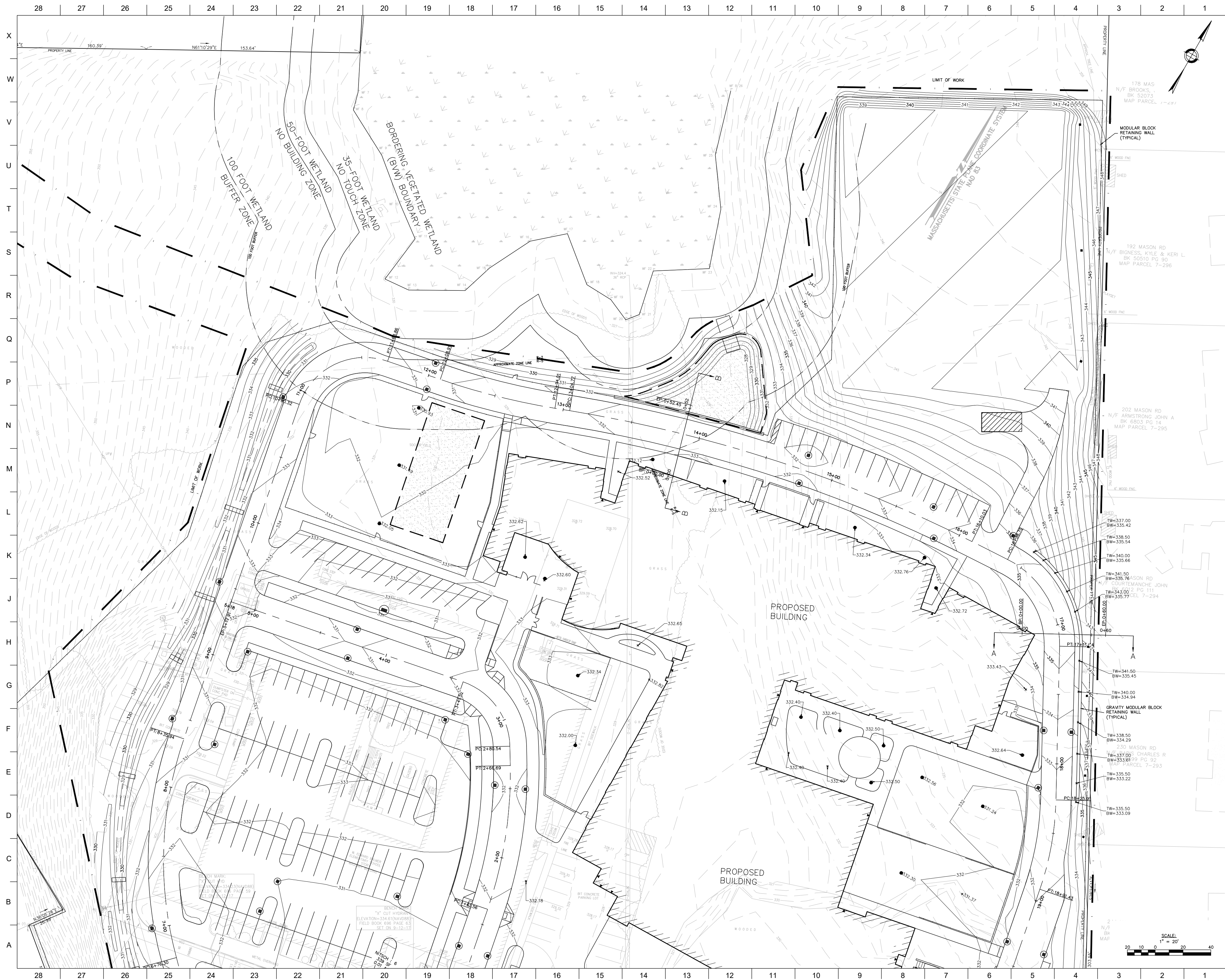

www.nitscheng.com
120 Front Street, Suite 820
Worcester, MA 01608
T: (508) 365-1030
F: (617) 338-6472

- Civil Engineering
- Land Surveying
- Transportation Engineering
- Structural Engineering
- Green Infrastructure
- Planning
- GIS

Project No.
17-759

W. EDWARD BALMER ELEMENTARY SCHOOL
21 CRESCENT STREET
WHITINSVILLE, MA 01588



COPYRIGHT © 2019 by Dale & Whiteley Architects Inc. (DAWI) These documents are DAWI's instruments of service and as such DAWI retains all copyrights, contract law and statutory rights. Use of these documents without DAWI's explicit written permission will constitute copyright infringement.

Planning Board Submission

[illegible]

| | |
|--|----------------------------|
| DATE: 04/09/2019 | SCALE: 1"=20'-0" |
| SHEET TITLE: SITE GRADING PLAN | |

SHEET #:

C4.02

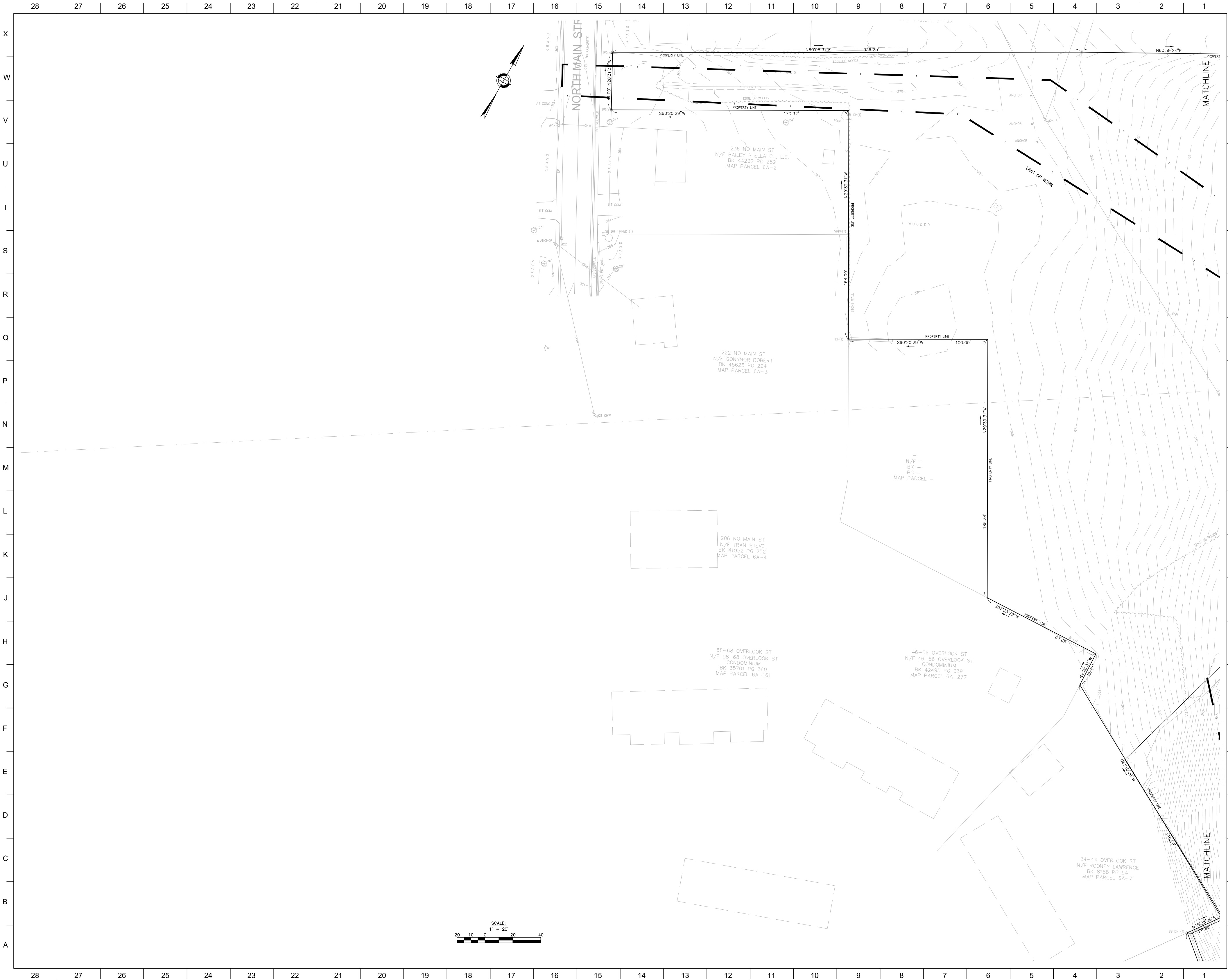

Nitch Engineering
www.nitcheng.com
120 Front Street, Suite 520
Worcester, MA 01608
T: (508) 365-1030
F: (617) 338-6472

- Civil Engineering
- Land Surveying
- Transportation Engineering
- Structural Engineering
- Green Infrastructure
- Planning
- GIS

ARCHITECTS • PROJECT MANAGERS
Bridgewater, VT 05421
217 Bedford Street
T: 802.563.5444
F: 802.563.5695
www.dawsonwhitaker.com

ARCHITECTS
DORR & WHITTIER
ARCHITECTS, INC.

Project No:
17-759

W. EDWARD BALMER ELEMENTARY SCHOOL
21 CRESCENT STREET
WHITINSVILLE, MA 01588

NITCH PROJECT #12260

COMMONWEALTH OF MASSACHUSETTS
SANDRA A. BRIDGE
CIVIL
No. 39417
REGISTERED PROFESSIONAL ENGINEER
4/19/2019

| Planning Board Submission | |
|---------------------------|-----------|
| REVISION: | Date: |
| NOI #1 | 4-15-2019 |
| | |
| | |
| | |
| | |
| | |
| | |
| | |
| | |
| DATE: | SCALE: |
| 04/09/2019 | 1"=20'-0" |

SHEET TITLE:
SITE GRADING PLAN

SHEET #:
C4.03



www.nittacheng.com
120 Front Street, Suite 820
Worcester, MA 01608
T: (508) 365-1030
F: (617) 338-6472

- Civil Engineering
- Land Surveying
- Transportation Engineering
- Structural Engineering
- Green Infrastructure
- Planning
- GIS



Project No.
17-759

W. EDWARD BALMER ELEMENTARY SCHOOL

21 CRESCENT STREET
WHITINSVILLE, MA 01588



COPYRIGHT © 2011 by Dore & Charles Architects, Inc.
(DCA) These documents are DCA's instruments of service and as such DCA retains all copyrights, common-law and statutory rights. Use of these documents without DCA's express written permission will result in copyright infringement.

| | |
|------------------------------|-----------|
| Planning Board Submission | |
| REVISION: | Date: |
| NOI #1 | 4-15-2019 |
| | |
| | |
| | |
| | |
| | |
| | |
| DATE: | SCALE: |
| 04/09/2019 | 1"=40' |

SHEET TITLE:
OVERALL
SITE UTILITY
PLAN

SHEET 号:
C5.00



Nitsch Engineering
www.nitscheng.com
120 Front Street, Suite 820
Worcester, MA 01608
T: (508) 365-1030
F: (617) 338-6472

- Civil Engineering
- Land Surveying
- Transportation Engineering
- Structural Engineering
- Open Infrastructure
- Planning
- GIS

ARCHITECTS - PROJECT MANAGERS

JDW
JAMES D. WHITE
ARCHITECTS, INC.

Project No. **17-759**

W. EDWARD BALMER ELEMENTARY SCHOOL
21 CRESCENT STREET
WHITINSVILLE, MA 01588

NITSCH PROJECT #12260

SANDRA A. BROCK
No. 39417
CIVIL
PROFESSIONAL ENGINEER
4/15/2019

Consent to Print: I, the undersigned, do hereby certify that the design and construction documents herein were prepared by me or under my direct supervision and that I am a duly licensed Professional Engineer in the State of Massachusetts.

| Revision Board | |
|----------------|-----------|
| REVISION: | Date: |
| NOI #1 | 4-15-2019 |
| | |
| | |
| | |
| | |
| | |
| | |
| | |
| | |
| | |

DATE: 04/09/2019 SCALE: 1" = 20'

SHEET TITLE: **SITE UTILITY PLAN SOUTH**

SHEET # **C5.01**



www.nitscheng.com
120 Front Street, Suite 820
Worcester, MA 01608
T: (508) 365-1030
F: (617) 338-6472

- Civil Engineering
- Land Surveying
- Transportation Engineering
- Structural Engineering
- Green Infrastructure
- Planning
- GIS

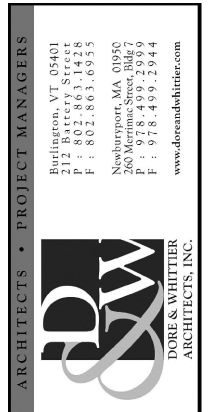

Project No. **17-759**

BALMER ELEMENTARY SCHOOL
21 CRESCENT STREET
WHITINSVILLE, MA 01588

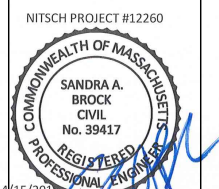

Copyright © 2015 by Data & Medical Analytics Inc.
(DMA) These documents are DMA's instruments of service
and as such DMA retains all copyrights, commonlaw and
statutory rights. Use of these documents without DMA's

Planning Board Submission

| | |
|-----------|-----------|
| REVISION: | Date: |
| NOI #1 | 4-15-2019 |

| | |
|--|--|
| | |
| | |
| | |
| | |

| | |
|--|--|
| | |
| | |
| | |
| | |

| | |
|--|--|
| | |
| | |
| | |
| | |
| | |

| | |
|----------------------------|-------------------------|
| DATE: 04/09/2019 | SCALE: 1"=20' |
|----------------------------|-------------------------|

SHEET TITLE:
**SITE UTILITY
PLAN**

PLAN
NORTH

| | |
|--|--|
| | |
| | |

SHEET 2

C5 02



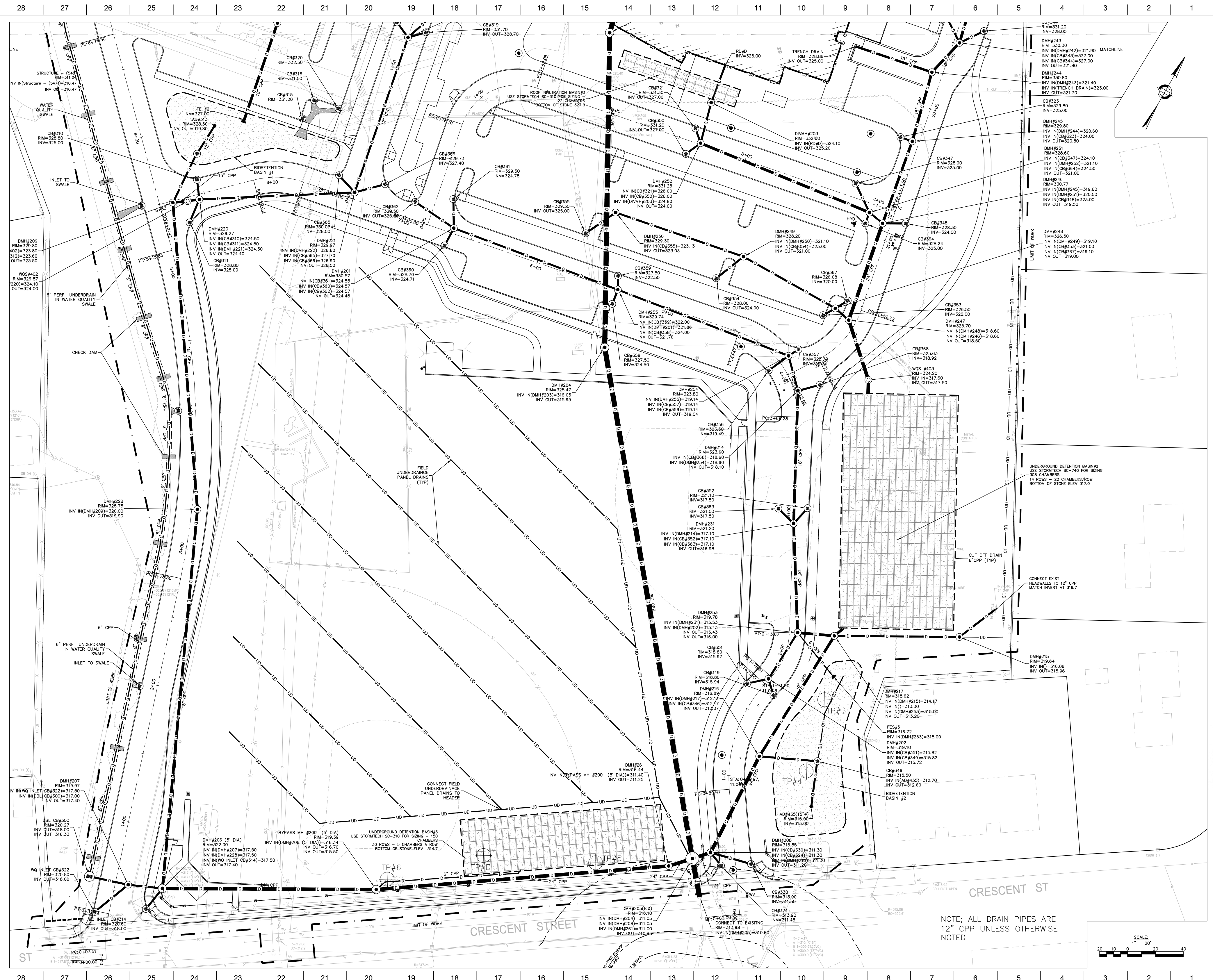

NOTE: ALL DRAIN PIPES ARE 12" CPP UNLESS OTHERWISE NOTED

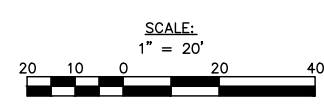

Nitsch Engineering
120 Front Street, Suite 820
Worcester, MA 01608
T: (508) 365-1030
F: (617) 338-6472

- Civil Engineering
- Land Surveying
- Transportation Engineering
- Structural Engineering
- Open Infrastructure
- Planning
- GIS

JDW ARCHITECTS
JAMES D. WHITE
ARCHITECTS, INC.

Project No:
17-759

W. EDWARD BALMER ELEMENTARY SCHOOL
21 CRESCENT STREET
WHITINSVILLE, MA 01588

NITSCH PROJECT #12260

DATE: 04/09/2019 SCALE: 1"=20'

SHEET TITLE:
SITE DRAINAGE PLAN SOUTH

SHEET #:
C5.04

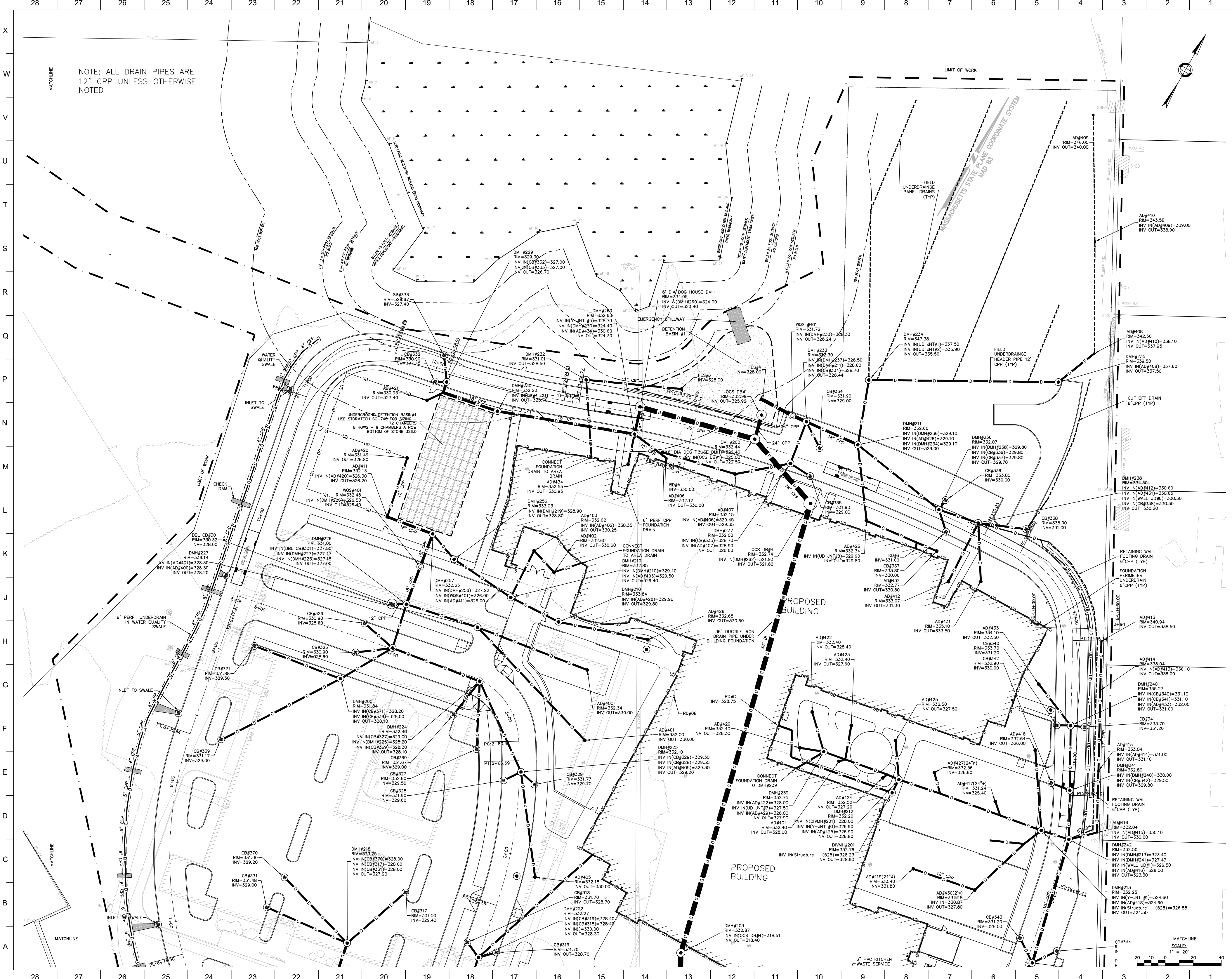

NOTE: ALL DRAIN PIPES ARE 12" CPP UNLESS OTHERWISE NOTED

Nitsch Engineering
www.nitsch-engineering.com
120 Front Street, Suite 820
Worcester, MA 01608
T: (508) 365-1030
F: (617) 338-6472

- Civil Engineering
- Land Surveying
- Transportation Engineering
- Structural Engineering
- Green Infrastructure
- Planning
- GIS

DW
ARCHITECTS & PLANNERS
JAMES A. WHITE
ARCHITECTS, INC.

Project No.
17-759

W. EDWARD BALMER ELEMENTARY SCHOOL
21 CRESCENT STREET
WHITINSVILLE, MA 01588

NITSCH PROJECT #12260

REVISION:

| NO | DATE |
|----|-----------|
| 1 | 4-15-2019 |

DATE: 04/09/2019 SCALE: 1" = 20'

SHEET TITLE: **SITE DRAINAGE PLAN**

PLAN NORTH

SHEET #:

C5.05

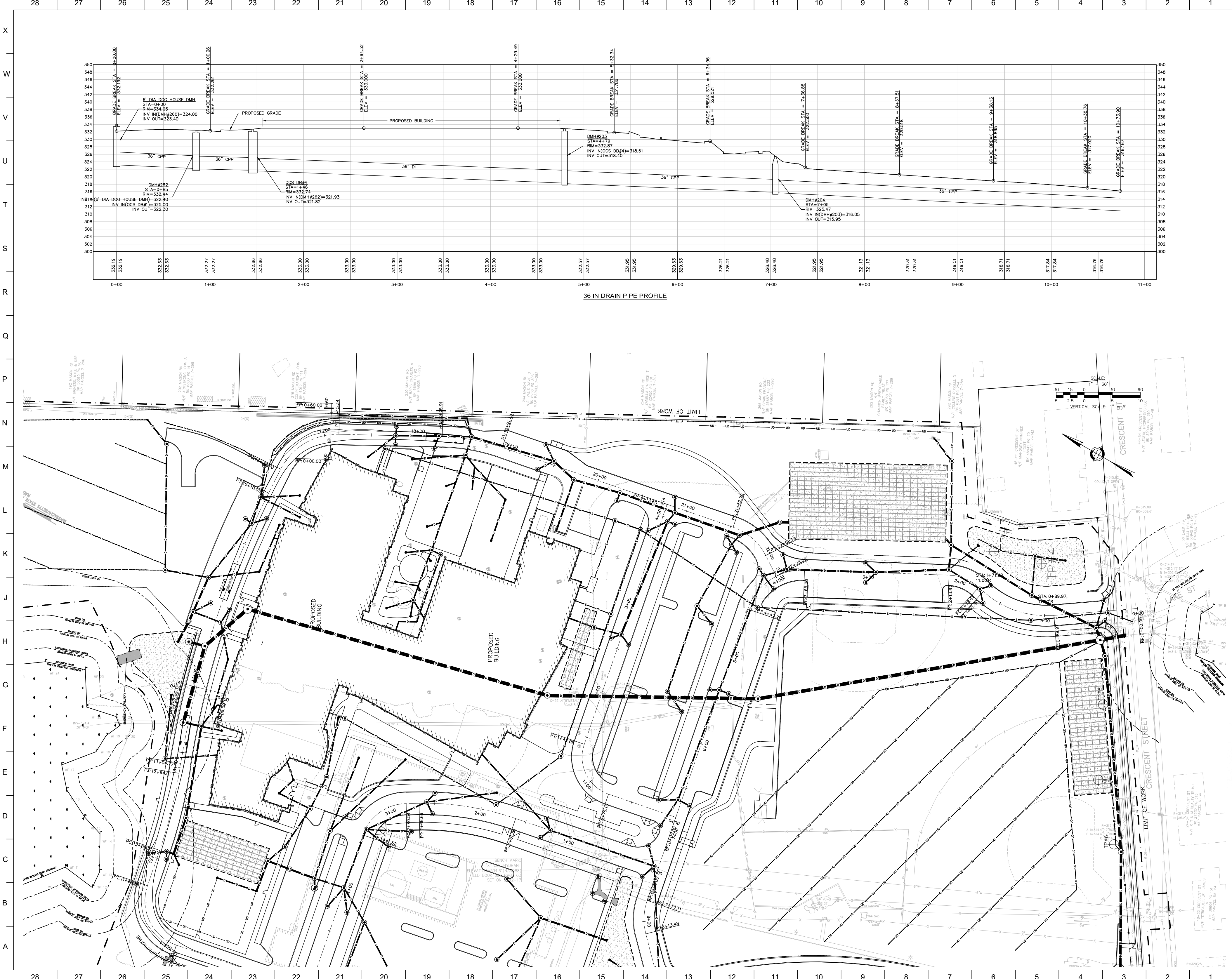

Nitsch Engineering
www.nitsch-engineering.com
120 Front Street, Suite 820
Worcester, MA 01608
T: (508) 365-1030
F: (617) 338-6472

- Civil Engineering
- Land Surveying
- Transportation Engineering
- Structural Engineering
- Open Infrastructure
- Planning
- GIS

DW
JAMES & WHITE
ARCHITECTS, INC.

Project No:
17-759

W. EDWARD BALMER ELEMENTARY SCHOOL
21 CRESCENT STREET
WHITINSVILLE, MA 01588

NITSCH PROJECT #12260

SANDRA A. BROCK
CIVIL
No. 39417
PROFESSIONAL ENGINEER
1/15/2019

Planning Board
Submission

| | |
|-----------|-----------|
| REVISION: | Date: |
| NO. 01 | 4-15-2019 |

| | |
|------------|--------|
| DATE: | SCALE: |
| 04/09/2019 | 1"=40' |

SHEET TITLE:
36" DRAIN PLAN AND PROFILE

SHEET #:
C5.06

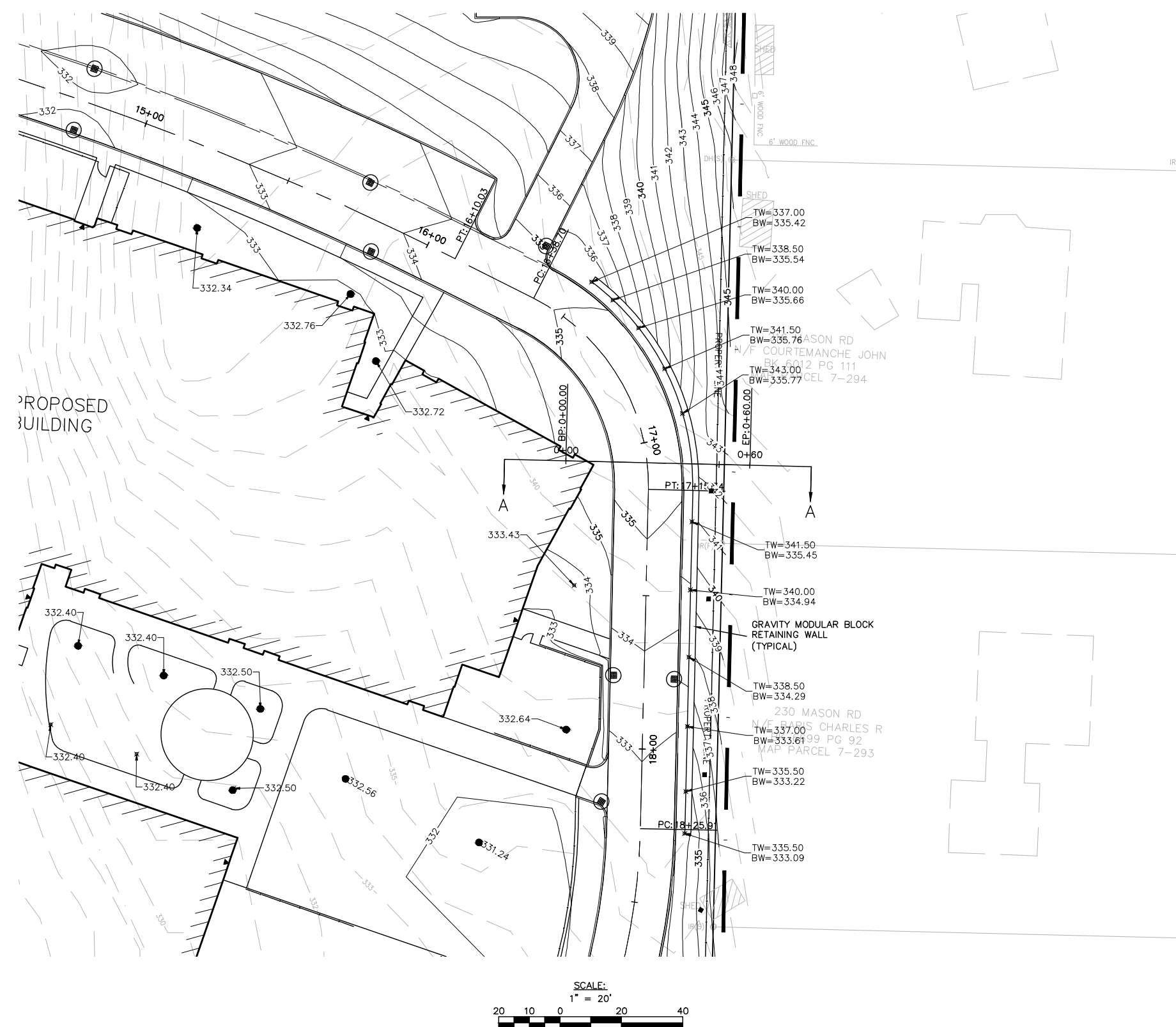
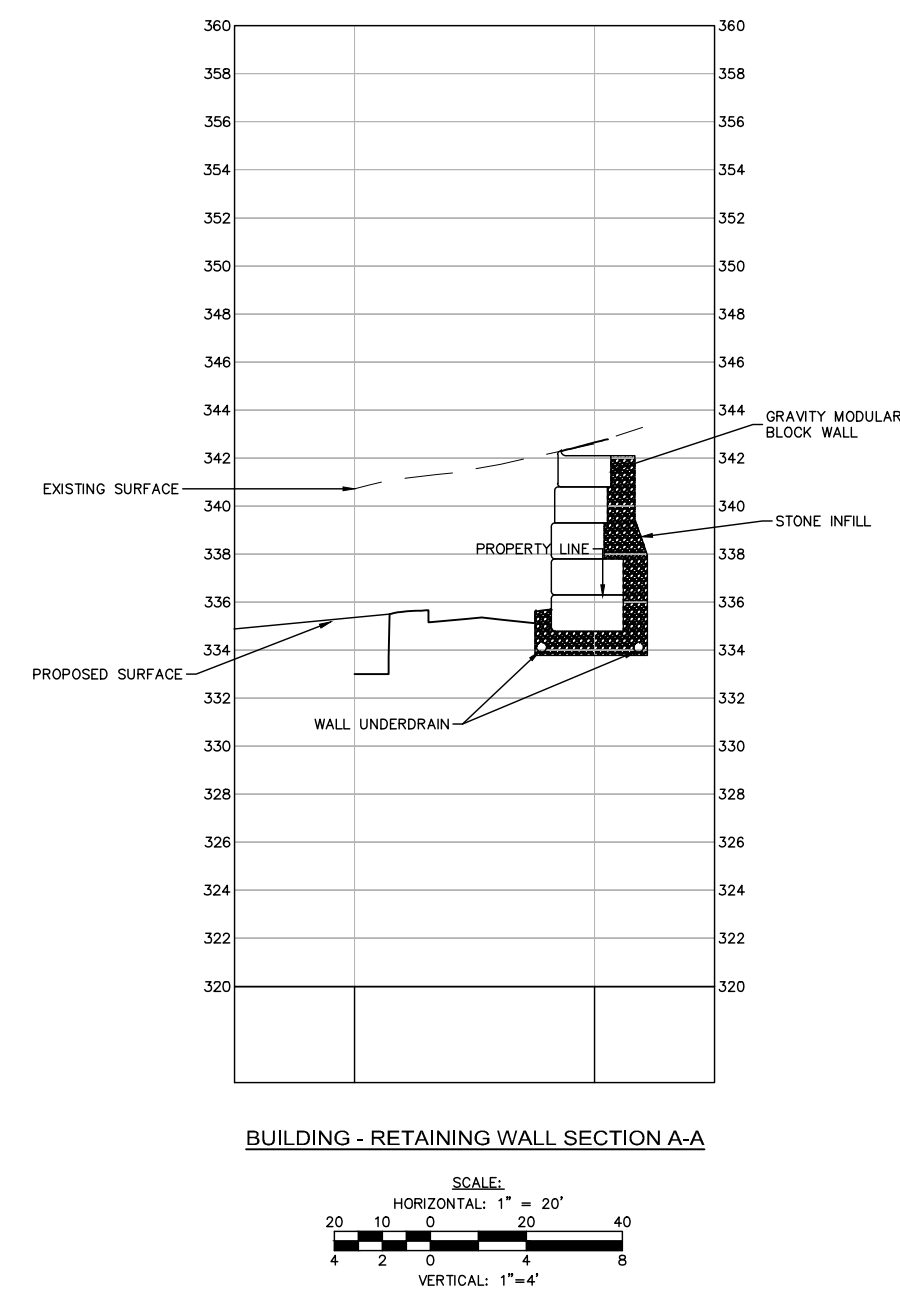
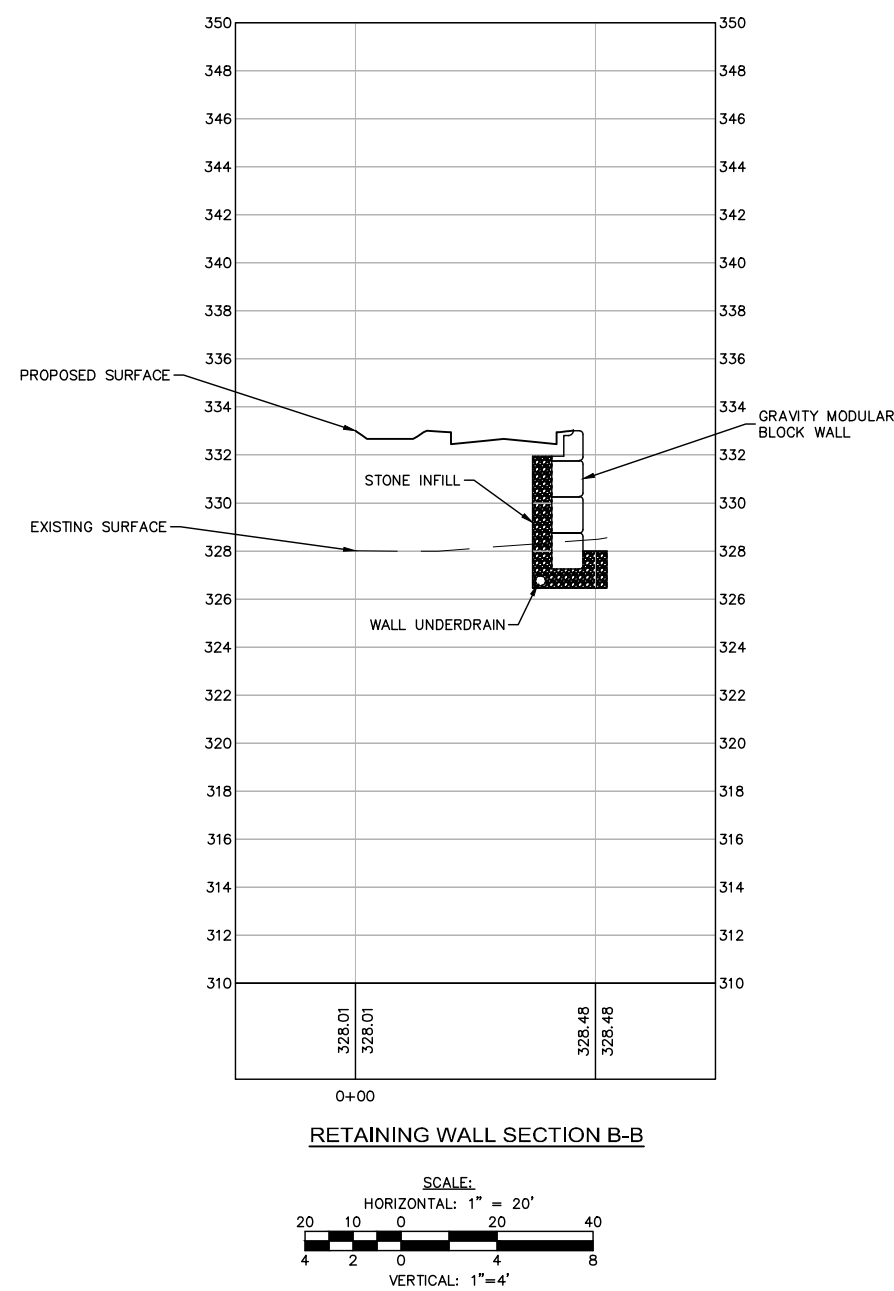

X
W
V
U
T
S
R
Q
P
N
M
L
K
J
H
G
F
E
D
C
B
A

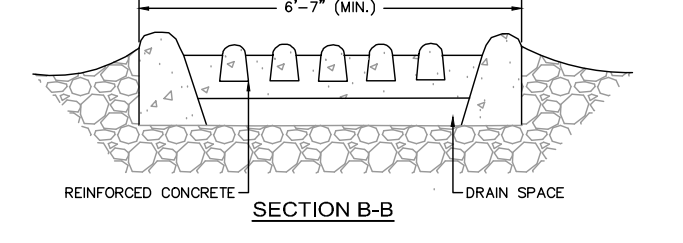
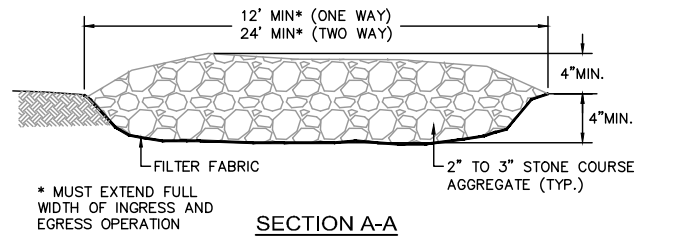
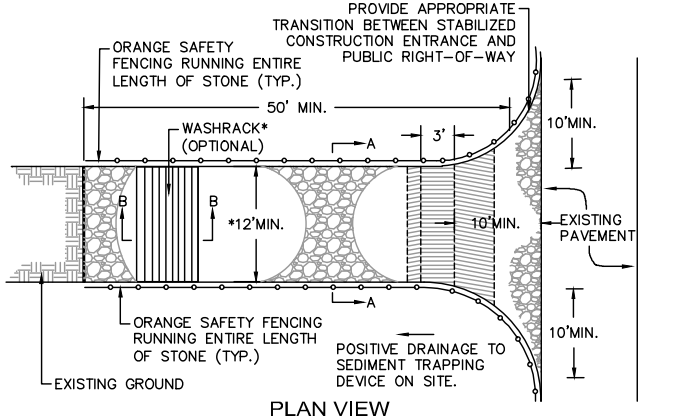
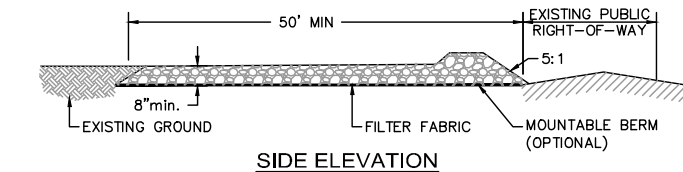

CONSTRUCTION SPECIFICATIONS

LENGTH - GREATER THAN OR EQUAL TO 50 FEET

WIDTH - TWELVE FOOT MINIMUM (ONE WAY), TWENTY FOUR FOOT MINIMUM (TWO WAY), BUT NOT LESS THAN THE FULL WIDTH AT POINTS WHERE INGRESS OR EGRESS OCCURS.

SURFACE WATER - ALL SURFACE WATER FLOWING OR DIVERTED TOWARD CONSTRUCTION ENTRANCES SHALL BE PIPED ACROSS THE ENTRANCE. IF PIPING IS IMPRACTICAL, A MOUNTABLE BERM SHALL BE PERMITTED.

THICKNESS - 8"

MAINTENANCE - THE ENTRANCE SHALL BE MAINTAINED IN A CONDITION WHICH SHALL PREVENT TRACKING OR FLOWING OF SEDIMENT ONTO PUBLIC RIGHTS-OF-WAY. THIS MAY REQUIRE PERIODIC TOP DRESSING WITH ADDITIONAL STONE AS CONDITIONS DEMAND AND REPAIR OR CLEANOUT OF ANY MEASURES USED TO TRAP SEDIMENT. ALL SEDIMENT SPILLED, DROPPED, WASHED OR TRACKED ONTO PUBLIC RIGHTS-OF-WAY MUST BE REMOVED IMMEDIATELY.

PERIODIC INSPECTION AND NEEDED MAINTENANCE SHALL BE PROVIDED.

STABILIZED CONSTRUCTION ENTRANCE
NOT TO SCALE

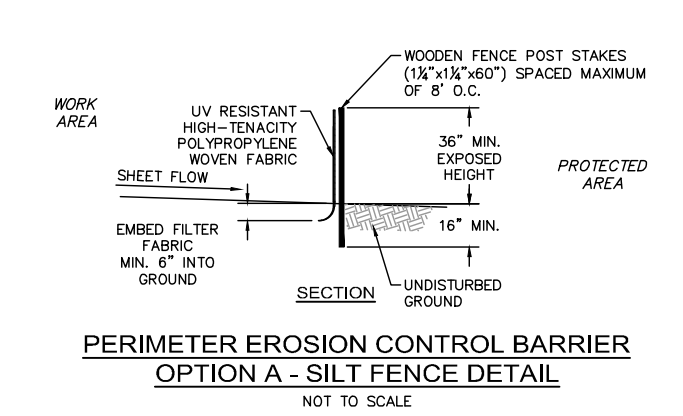
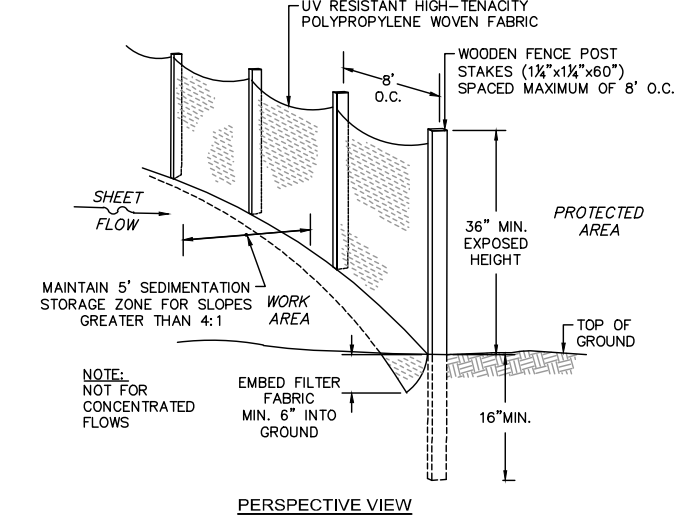

**PERIMETER EROSION CONTROL BARRIER
OPTION A - SILT FENCE DETAIL**
NOT TO SCALE



CHAIN LINK CONSTRUCTION FENCE
NOT TO SCALE

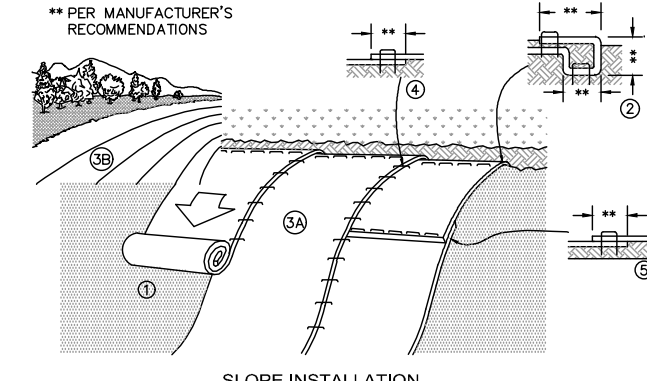

- NOTES:**
1. PREPARE SOIL BEFORE INSTALLING EROSION CONTROL BLANKETS (ECB's), INCLUDING ANY NECESSARY APPLICATION OF LIME, FERTILIZER, AND SEED.
 2. BEGIN AT THE TOP OF THE SLOPE BY ANCHORING THE ECB'S IN ACCORDANCE WITH THE MANUFACTURER'S RECOMMENDATIONS. APPLY SEED TO COMPACTED SOIL AND FOLD REMAINING PORTION OF ECB'S BACK OVER SEED AND COMPACTED SOIL. SECURE ECB'S OVER COMPACTED SOIL WITH A ROW OF STAKES/STAPLES SPACED ACCORDANCE TO THE MANUFACTURER'S RECOMMENDATIONS ACROSS THE WIDTH OF THE ECB'S.
 3. ROLL THE ECB'S DOWN (A) OR HORIZONTALLY (B) ACROSS THE SLOPE. ECB'S WILL UNROLL WITH APPROPRIATE SIDE AGAINST THE SOIL SURFACE. ALL ECB'S MUST BE SECURELY FASTENED TO SOIL SURFACE BY PLACING STAKES/STAPLES IN APPROPRIATE LOCATIONS AS SHOWN ON THE STAKE/STAPLE PATTERN GUIDE.
 4. THE EDGES OF PARALLEL ECB'S MUST BE STAKED/STAPLED WITH OVERLAP DEPENDING ON ECB'S TYPE. SEE THE MANUFACTURER'S RECOMMENDATIONS.
 5. CONSECUTIVE ECB'S SPICED DOWN THE SLOPE MUST BE PLACED END OVER END (SHINGLE STYLE) WITH AN OVERLAP (SEE THE MANUFACTURER'S RECOMMENDATIONS). STAKE/STAPLE THROUGH OVERLAPPED AREA, ACROSS ENTIRE ECB'S WIDTH PER MANUFACTURER'S RECOMMENDATIONS.
 6. IN LOOSE SOIL CONDITIONS, THE USE OF STAKE OR STAPLE LENGTHS GREATER THAN 6" MAY BE NECESSARY TO PROPERLY SECURE THE ECB'S.
 7. THE CONTRACTOR SHALL FOLLOW ALL INSTALLATION INSTRUCTIONS AS RECOMMENDED BY THE MANUFACTURER.

**TEMPORARY EROSION CONTROL BLANKET
FOR STEEP SLOPES DETAIL**
NOT TO SCALE

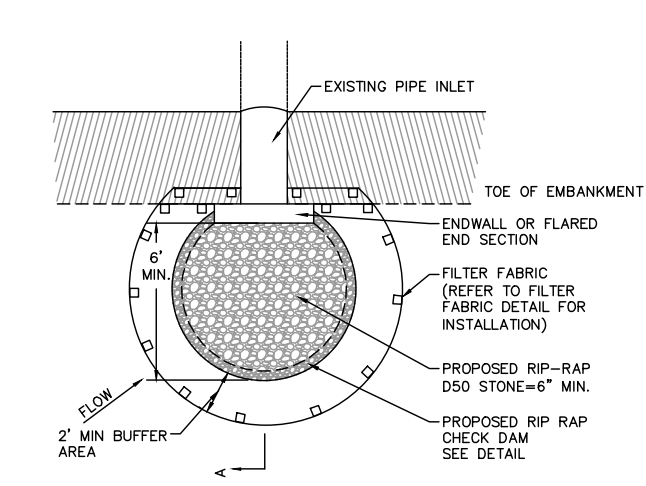
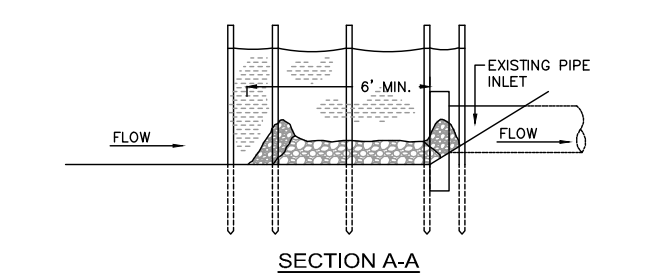

CULVERT INLET PROTECTION WITH SILT FENCE
NOT TO SCALE

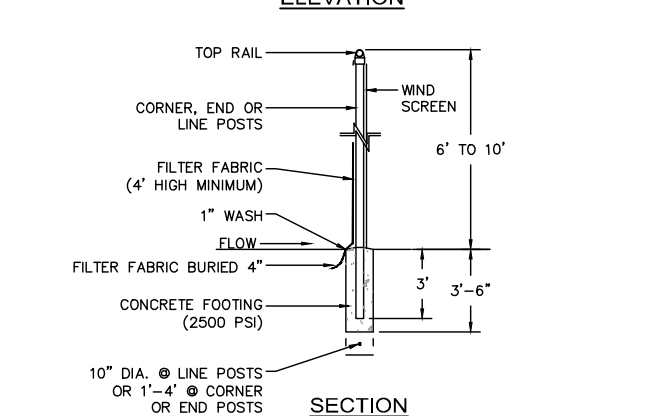
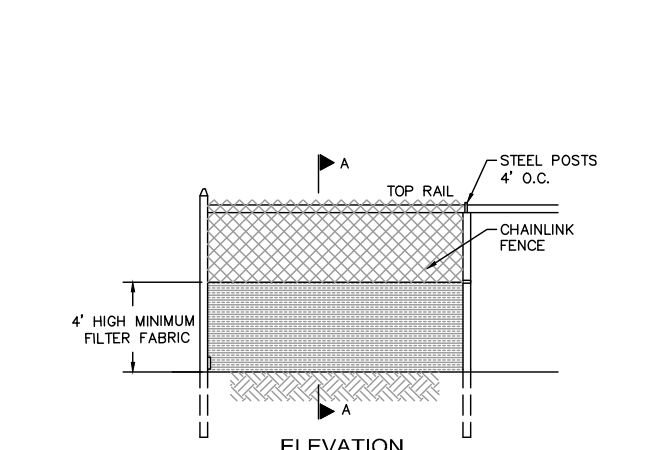

NOTES:

1. CHAINLINK FENCE SHALL BE FASTENED SECURELY TO FENCE POSTS WITH WIRE TIES.
2. FILTER FABRIC SHALL BE FASTENED SECURELY TO CHAINLINK FENCE WITH TIES SPACED HORIZONTALLY 24" AS THE TOP AND MIDSECTION.
3. WHEN TWO SECTIONS OF FILTER FABRIC ADJOIN EACH OTHER, THEY SHALL BE OVERLAPPED BY 6".
4. MAINTENANCE SHALL BE PERFORMED AS NEEDED AND MATERIAL SHALL BE REMOVED WHEN SEDIMENT BUILD-UP REACHES 50% OF THE HEIGHT OF THE FILTER FABRIC.
5. MAINTENANCE OF SILT FENCE SHALL BE RECORDED TO IN THE SWPPP

**PERIMETER EROSION CONTROL BARRIER
OPTION C - SUPER SILT FENCE**
NOT TO SCALE

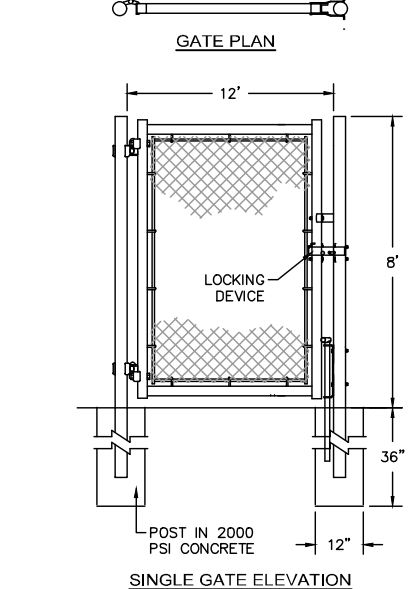

12' WIDE EMERGENCY GATE
NOT TO SCALE

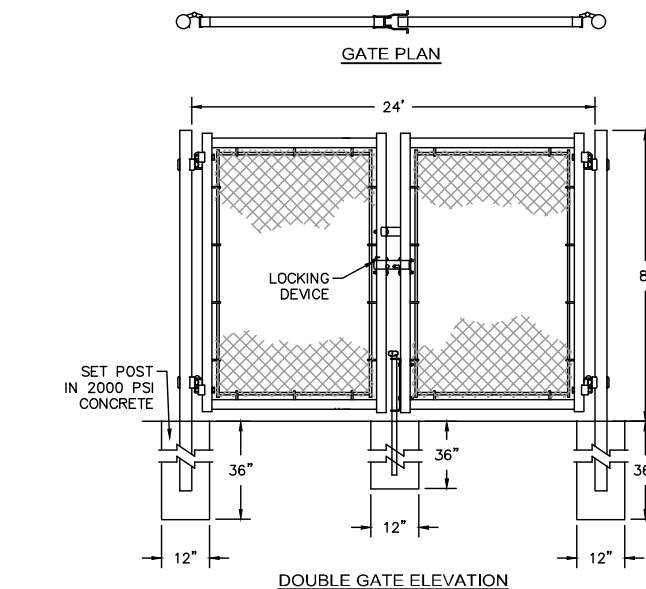

24' WIDE DOUBLE GATE
NOT TO SCALE

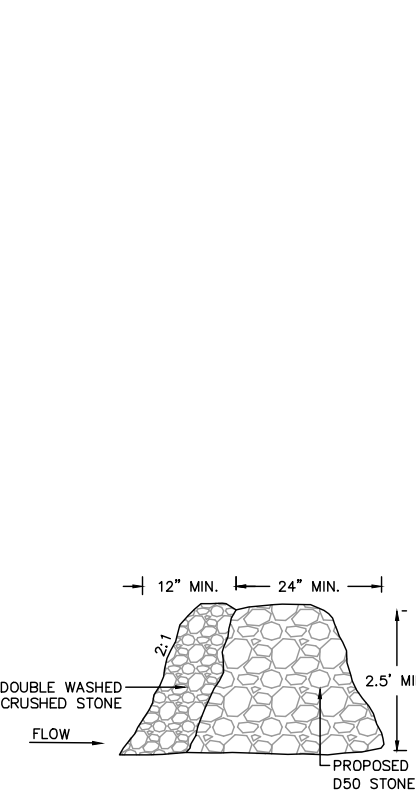

RIP-RAP CHECK DAM DETAIL
NOT TO SCALE

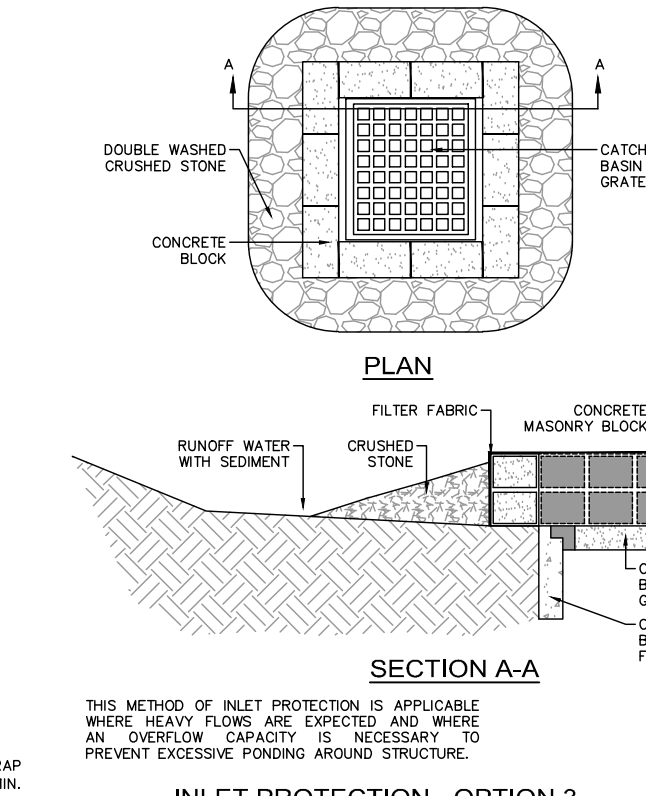

**INLET PROTECTION - OPTION 3
CATCH BASIN W/ BLOCK AND GRAVEL**
NOT TO SCALE

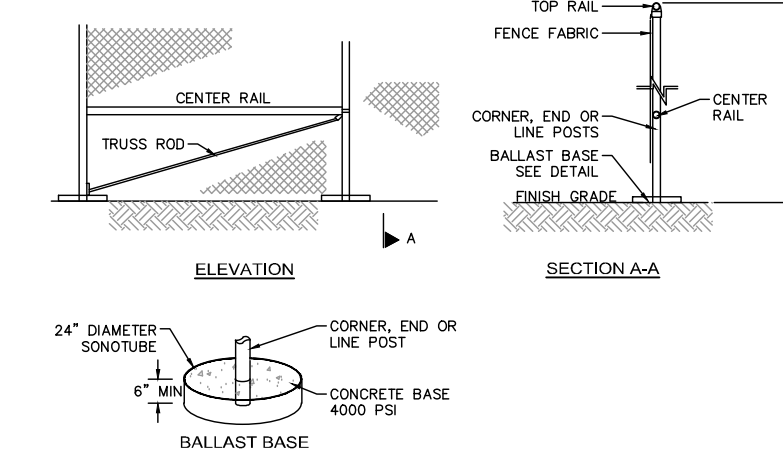

NOTES:

1. END, GATE AND CORNER POSTS SHALL BE BRACED TO ADJACENT LINE POSTS. (MORE THAN 30" CHANGE IN DIRECTION CONSTITUTES A CORNER)
2. FABRIC SHALL BE 0.148" GAUGE MIN. WIRE, WOVEN INTO APPROXIMATELY 2" DIAMOND MESH.
3. ZINC-COATED STEEL FABRIC BASE METAL SHALL BE COATED WITH PRIME WESTERN SPECTER OR EQUAL.
4. ALUMINUM COATED STEEL FABRIC BASE METAL SHALL BE COATED WITH ALUMINUM ALLOY.
5. LINE POSTS SHALL BE 2 1/4" O.D. END OR CORNER POSTS SHALL BE 3" O.D.
6. THE CONTRACTOR IS RESPONSIBLE FOR SURFACE RESTORATION ONCE THE FENCE IS REMOVED.
7. THE CONTRACTOR SHALL REMOVE AND DISPOSE OF THE TEMPORARY CONSTRUCTION FENCE AT THE CONCLUSION OF THE PROJECT.

**TEMPORARY CHAIN LINK CONSTRUCTION FENCE
WITH BALLAST BASE**
NOT TO SCALE

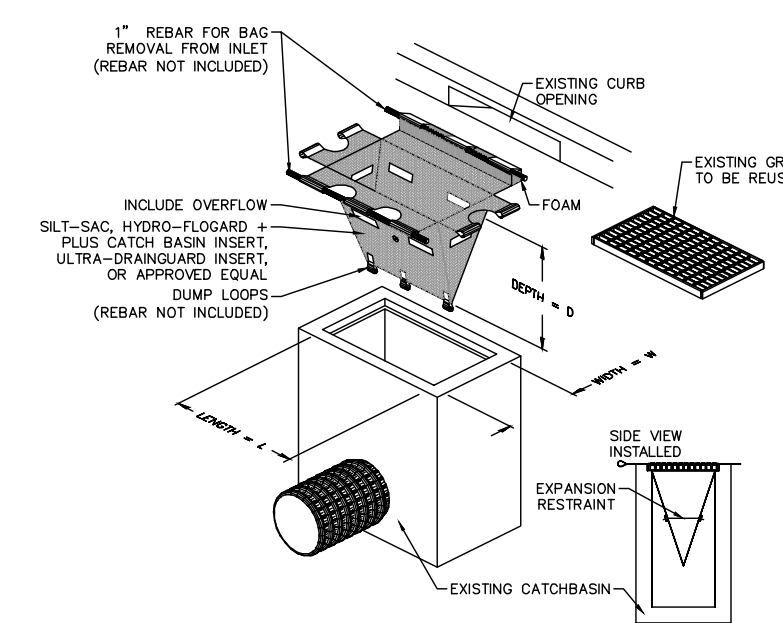

THIS METHOD OF INLET PROTECTION IS APPLICABLE WHERE THE INLET DRAINS SHEET, OVERLAND OR CONCENTRATED FLOWS (NOT GREATER THAN 1' CFS). THE METHOD CAN DRAIN FLAT AREA TO STEEP SLOPES. INLET CAPACITY WILL BE DECREASED WITH THIS METHOD AND THE CONTRACTOR SHALL EXPECT PONDING DURING HIGH FLOW EVENTS.

**INLET PROTECTION - OPTION 1
CATCH BASIN WITH SILTATION SACK**
NOT TO SCALE

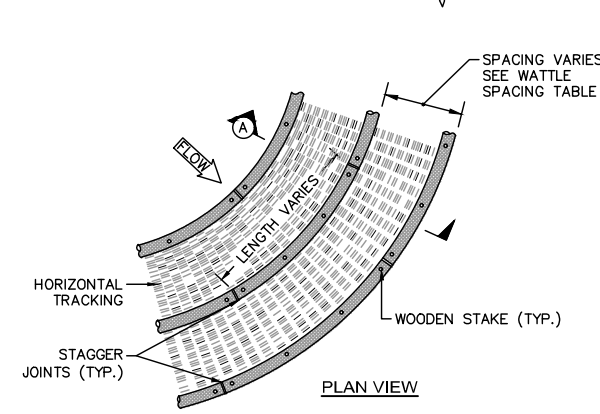
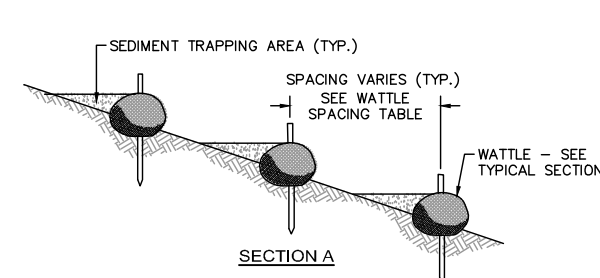
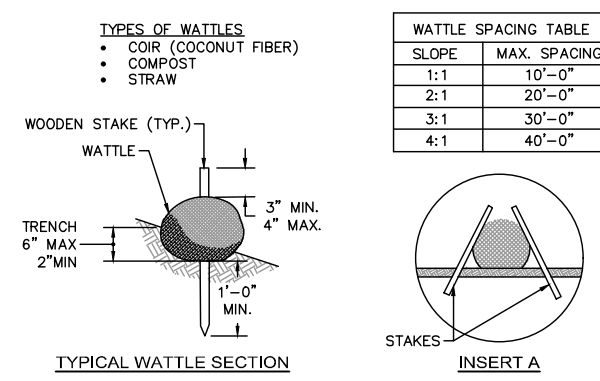

**PERIMETER EROSION CONTROL BARRIER
OPTION E - WATTLES FOR STEEP SLOPES**
NOT TO SCALE

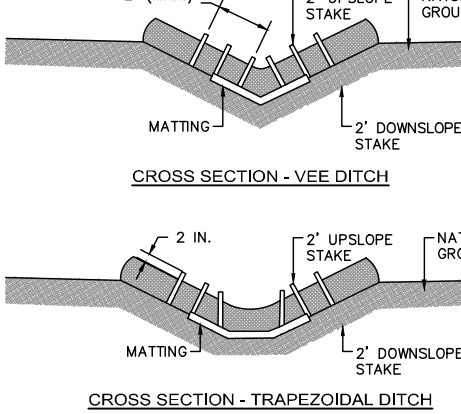
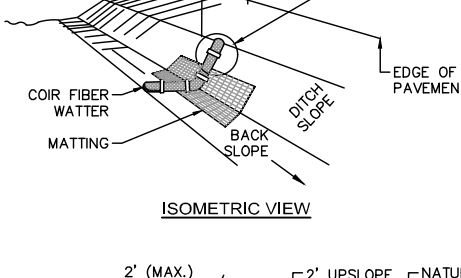
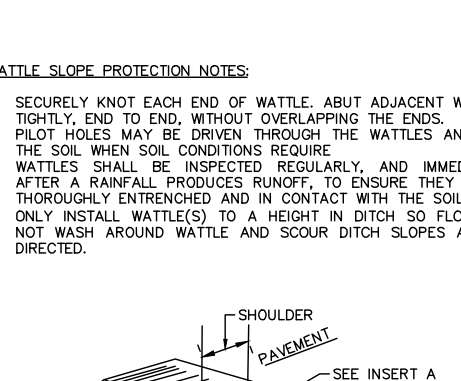

**PERIMETER EROSION CONTROL BARRIER
OPTION E - WATTLES FOR STEEP SLOPES**
NOT TO SCALE

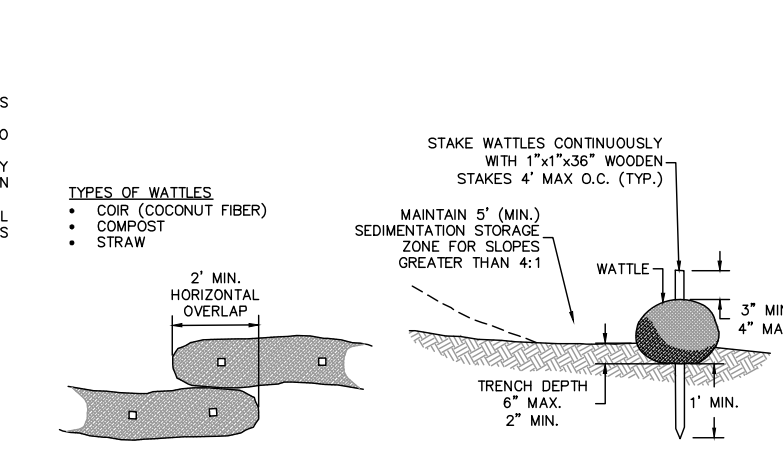

**PERIMETER EROSION CONTROL BARRIER
OPTION D - WATTLES FOR SLOPES LESS THAN 10:1**
NOT TO SCALE

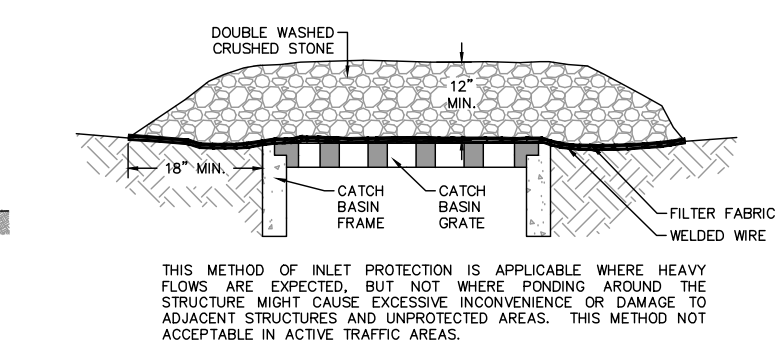

**INLET PROTECTION - OPTION 2
CATCH BASIN WITH GRAVEL**
NOT TO SCALE

Nitsch Engineering
www.nitschengineering.com
120 Front Street, Suite 820
Worcester, MA 01608
T: (508) 365-1030
F: (617) 338-6472

• Civil Engineering
• Land Surveying
• Transportation Engineering
• Structural Engineering
• Open Infrastructure
• Planning
• GIS

ARCHITECTS - PROJECT MANAGERS
21 CRESCENT STREET
WHITINSVILLE, MA 01588
JAMES & WHITNEY
ARCHITECTS, INC.

Project No:
17-759

W. EDWARD BALMER ELEMENTARY SCHOOL
21 CRESCENT STREET
WHITINSVILLE, MA 01588

NITSCH PROJECT #12260
SANDRA A. BROCK
CIVIL
No. 39417
PROFESSIONAL SEAL
4/15/2019

Planning Board
Submission

REVISION: No. 01 Date: 4-15-2019

DATE: 04/09/2019 SCALE: As indicated

SHEET TITLE:
**SITE
PREPARATION
DETAILS**

SHEET #:
C7.00

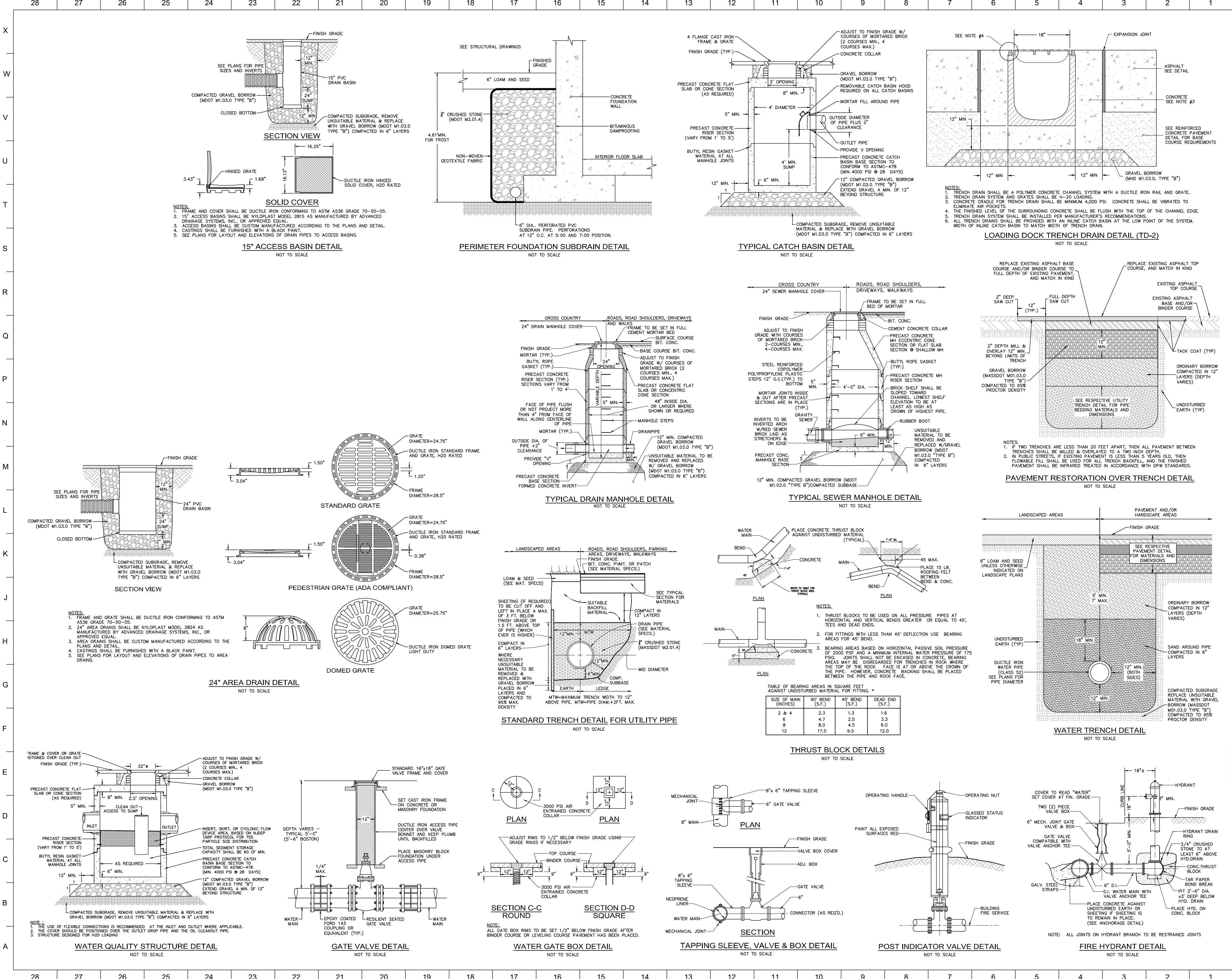

Nitsch Engineering
www.nitscheng.com
120 Front Street, Suite 820
Worcester, MA 01608
T: (508) 365-1030
F: (508) 338-6472

- Civil Engineering
- Land Surveying
- Transportation Engineering
- Structural Engineering
- Open Infrastructure
- Planning
- GIS

PROJECT NO. 17-759

W. EDWARD BALMER ELEMENTARY SCHOOL
21 CRESCENT STREET
WHITINSVILLE, MA 01588

NITSCH PROJECT #12260

SANDRA A. BROCK
CIVIL
No. 39417
REGISTERED PROFESSIONAL ENGINEER
4/15/2019

Planning Board Submission

| | |
|-----------|-----------|
| REVISION: | Date: |
| NOI #1 | 4-15-2019 |

| | |
|------------|--------------|
| DATE: | SCALE: |
| 04/09/2019 | As indicated |

SHEET TITLE
SITE UTILITY DETAILS

SHEET #
C7.01

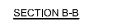
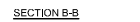
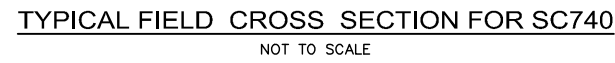
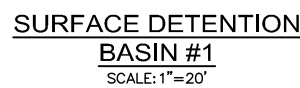
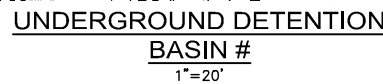
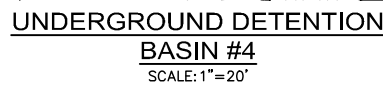

| DETENTION BASIN | BOTTOM OF STONE | BOTTOM OF CHAMBER | NUMBER OF CHAMBERS | MIN. STONE (SEE DWG) |
|-------------------|-----------------|-------------------|--------------------|----------------------|
| BASIN #2 (SC740) | 314.00 | 315.00 | 17 ROWS – 32 CHAM. | 82.25WX160.26L |
| BASIN #3 (SC740) | 312.50 | 313.00 | 6 ROWS – 32 CHAM. | 30.0'WX231.46'L |
| BASIN #4 (SC 740) | 326.00 | 326.50 | 8 ROWS – 12 CHAM. | 39.50WX89.06'L |
| BASIN #A (SC 310) | 327.00 | 327.50 | 2 ROWS – 13 CHAM. | 8.17'WX95.76'L |
| BASIN #C (SC 310) | 327.50 | 328.00 | 1 ROWS – 10 CHAM. | 8.17'WX74.40'L |
| BASIN #D (SC 310) | 327.50 | 328.00 | 2 ROWS – 11 CHAM. | 8.17'WX81.52'L |

NOTE: SUBSURFACE DETENTION CHAMBERS SHALL BE HDPE CHAMBER SYSTEMS AS MANUFACTURED BY STORMTECH, CULTEC, ADS, OR SIMILAR. SIZING BASED ON STORMTECH SYSTEM.

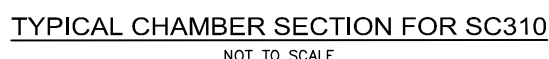
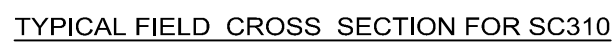



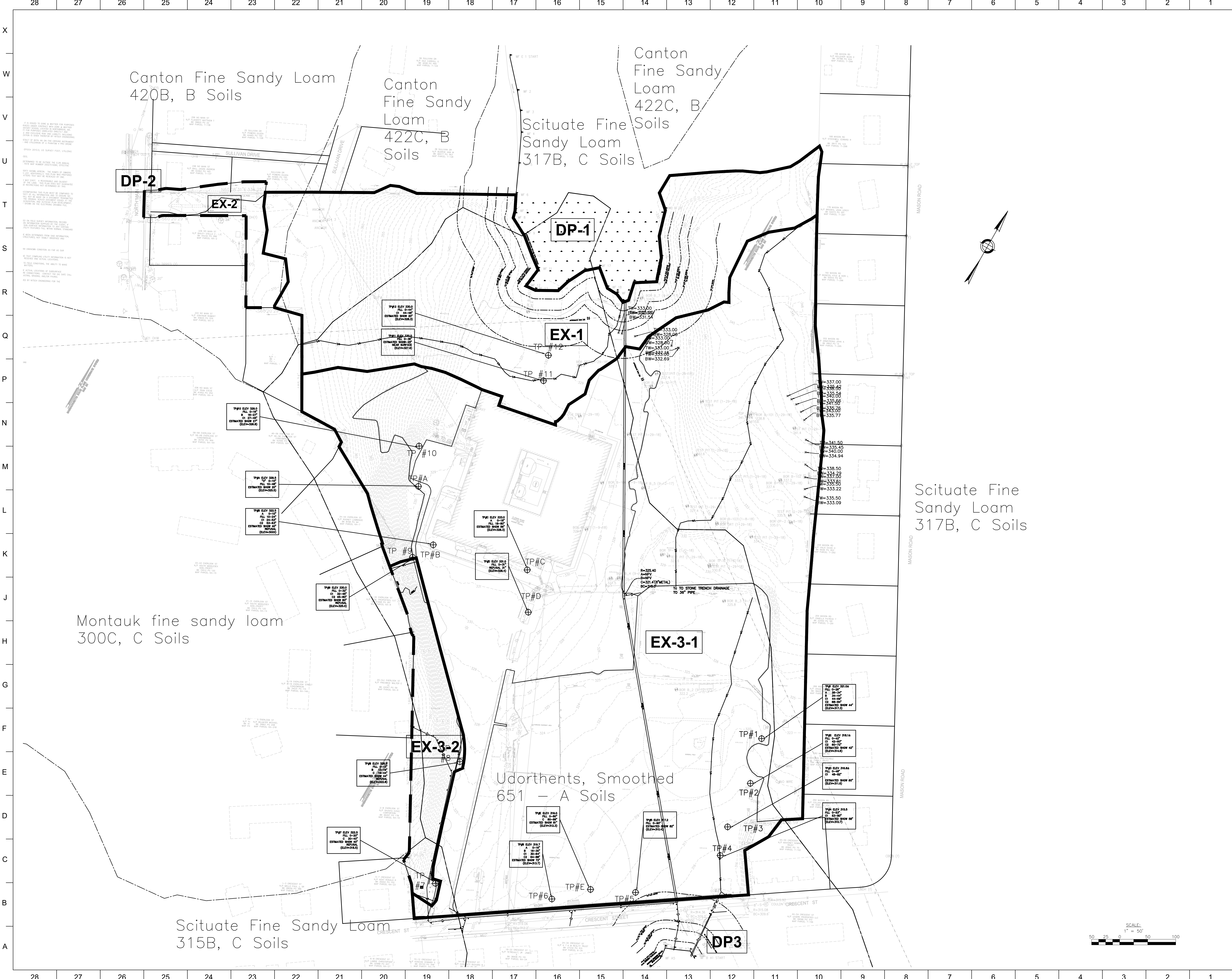

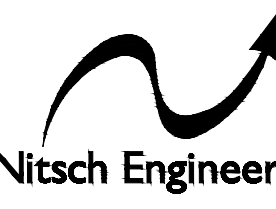

Nitsch Engineering
www.nitsch.com
120 Front Street, Suite 820
Worcester, MA 01608
T: (508) 365-1030
F: (617) 338-6472

- Civil Engineering
- Land Surveying
- Structural Engineering
- Green Infrastructure
- Planning
- GIS



D&W ARCHITECTS, INC.
100 University Street
Fifth Floor
Newburyport, MA 01895
T: (978) 326-2999
F: (978) 326-2994
www.dandwarchitects.com

Project No:
17-759

W. EDWARD BALMER ELEMENTARY SCHOOL

21 CRESCENT STREET
WHITINSVILLE, MA 01588

Copyright © 2019 by D&W Architects, Inc.
All rights reserved. No part of this publication may be reproduced, stored in a retrieval system, or transmitted, in any form or by any means, electronic, mechanical, photocopying, recording, or by any information storage or retrieval system, without prior written permission of D&W Architects, Inc.

Planning Board Submission

REVISION: 17-09-08
Date: 4-15-2019

DATE: 04/09/2019
SCALE: 1" = 50'-0"

SHEET TITLE
EXISTING DRAINAGE AREA PLAN

SHEET #
DA-EX

